

INITIAL RECEIPT

United States Department of the Interior
Bureau of Land Management
 DIV OF LANDS, MINRLS & ENERGY
 ONE N CENTRAL AVE
 PHOENIX, AZ 85004 -4427
 Phone: 602-417-9200

Receipt	
No:	4651650

Transaction #: 4774660	
Date of Transaction: 01/02/2020	
CUSTOMER:	
	CANEXCO INC 3800 N CENTRAL AVE SUITE 460 PHOENIX, AZ 85012-1992 US

LINE #	QTY	DESCRIPTION	REMARKS	UNIT PRICE	TOTAL
1	32.00	LOCATABLE MINERALS / MINING CLAIMS- NEW, UNADJUD, ONE OR MORE AUTH NOS / NEW MINING CLAIM PROCESSING FEE CASES: AMC458790/\$20.00, AMC458791/\$20.00, AMC458792/\$20.00, AMC458793/\$20.00, AMC458794/\$20.00, AMC458795/\$20.00, AMC458796/\$20.00, AMC458797/\$20.00, AMC458798/\$20.00, AMC458799/\$20.00, AMC458800/\$20.00, AMC458801/\$20.00, AMC458802/\$20.00, AMC458803/\$20.00, AMC458804/\$20.00, AMC458805/\$20.00, AMC458806/\$20.00, AMC458807/\$20.00, AMC458808/\$20.00, AMC458809/\$20.00, AMC458810/\$20.00, AMC458811/\$20.00, AMC458812/\$20.00, AMC458813/\$20.00, AMC458814/\$20.00, AMC458815/\$20.00, AMC458816/\$20.00, AMC458817/\$20.00, AMC458818/\$20.00, AMC458819/\$20.00, AMC458820/\$20.00, AMC458821/\$20.00		- n/a -	640.00
2	32.00	LOCATABLE MINERALS / MINING CLAIMS- NEW, UNADJUD, ONE OR MORE AUTH NOS / NEW MINING CLAIMS LOCATION FEE CASES: AMC458790/\$40.00, AMC458791/\$40.00, AMC458792/\$40.00, AMC458793/\$40.00, AMC458794/\$40.00, AMC458795/\$40.00, AMC458796/\$40.00, AMC458797/\$40.00, AMC458798/\$40.00, AMC458799/\$40.00, AMC458800/\$40.00, AMC458801/\$40.00,		- n/a -	1280.00

ENTERED
 JAN 08 2020
 BY: *Ram*

		AMC458802/\$40.00, AMC458803/\$40.00, AMC458804/\$40.00, AMC458805/\$40.00, AMC458806/\$40.00, AMC458807/\$40.00, AMC458808/\$40.00, AMC458809/\$40.00, AMC458810/\$40.00, AMC458811/\$40.00, AMC458812/\$40.00, AMC458813/\$40.00, AMC458814/\$40.00, AMC458815/\$40.00, AMC458816/\$40.00, AMC458817/\$40.00, AMC458818/\$40.00, AMC458819/\$40.00, AMC458820/\$40.00, AMC458821/\$40.00			
3	32.00	LOCATABLE MINERALS / MINING CLAIMS- NEW, UNADJUD, ONE OR MORE AUTH NOS / NEW MINING CLAIMS MAINTENANCE FEE CASES: AMC458790/\$165.00, AMC458791/\$165.00, AMC458792/\$165.00, AMC458793/\$165.00, AMC458794/\$165.00, AMC458795/\$165.00, AMC458796/\$165.00, AMC458797/\$165.00, AMC458798/\$165.00, AMC458799/\$165.00, AMC458800/\$165.00, AMC458801/\$165.00, AMC458802/\$165.00, AMC458803/\$165.00, AMC458804/\$165.00, AMC458805/\$165.00, AMC458806/\$165.00, AMC458807/\$165.00, AMC458808/\$165.00, AMC458809/\$165.00, AMC458810/\$165.00, AMC458811/\$165.00, AMC458812/\$165.00, AMC458813/\$165.00, AMC458814/\$165.00, AMC458815/\$165.00, AMC458816/\$165.00, AMC458817/\$165.00, AMC458818/\$165.00, AMC458819/\$165.00, AMC458820/\$165.00, AMC458821/\$165.00		- n/a -	5280.00
TOTAL:					\$7,200.00

PAYMENT INFORMATION				
NOTE: Items will appear on credit card statement as "Bureau of Land Mgmt CO".				
1	AMOUNT:	7200.00	POSTMARKED:	N/A
	TYPE:	CREDIT CARD	RECEIVED:	01/02/2020
	NAME:	CANEXCO INC 3800 N CENTRAL AVE SUITE 460 PHOENIX AZ 85012-1992 US		
	CARD NO:	XXXXXXXXXXXX2997	AUTH CODE:	01420S
	NAME ON CARD:	SHANE EBERT		
	SIGNATURE:	BY MAIL		

REMARKS

1515 8 0 WAL

THERE WAS A FEE INCREASE IN JULY 2019 / THANK YOU

This receipt was generated by the automated BLM Collections and Billing System and is a paper representation of a portion of the official electronic record contained therein.

CORRESPONDENCE

TRANSFERS

MAINTENANCE FEES
WAIVERS
POL/NOI

MISCELLANEOUS

From:
CANEXCO Inc.
3800 N Central Avenue
STE 460, Phoenix AZ, 84047

To:
BLM Arizona State Office
One North Central Ave. Ste. 800
Phoenix, AZ, 85004-4427

RECEIVED
BLM AZ STATE OFFICE
2019 DEC 26 P 1:31
PHOENIX, ARIZONA

Dec 16, 2019

Please find enclosed Certificates of Locations for 32 Lode Mining claims staked in Mohave County Arizona. The claims are Cobalt 41 to Cobalt 64 and NGL 1 to 8. We would like to record these 32 claims with the BLM.

Attached is an authorization form to cover the BLM recording fees of \$212 per claim by credit card payment (\$212 x 32 claims = \$6,784). If any additional information is required please contact Shane Ebert, ph. 250-964-2699, or email ebertshane@gmail.com.

Thank you.

Sincerely,



Shane Ebert

LOCATION NOTICES
AMENDMENTS
STATUS SHEET
GEO REPORT/MTP

MINING CLAIM STATUS REPORT - Assessment Year 2020

Data Entered: 1/7/2020

MTP Checked By: 1/7/2020
GEO Checked By: 1/7/2020

LEAD SERIAL NUMBER: AMC 458790 thru AMC 458821

NUMBER OF CLAIMS & TYPE:

32 LODE
____ PLACER
____ ASSOCIATION PLACER
____ MILL SITE
____ TUNNEL SITE

CHARGES:

Processing Fee @ \$20 = \$ 640
Location Fee @ \$40 = \$ 1,280
Maintenance Fee @ \$165 = \$ 5,280
Add'l Maint Fee for Assoc Placer = \$ _____
SUBTOTAL \$ _____
Other Fees \$ _____
Other Fees \$ _____
TOTAL \$ 7,200

TOTAL ACREAGE: _____ Per Claim
(Placer Only)

NUMBER OF LOCATORS: _____

DOCUMENTS RECEIVED VIA: Over-the-Counter [] Mail [] **TIMELY FILED:** Yes [] No []

LEGAL DESCRIPTION: T 28N R 18W SEC 9, 10, 14, 20, 21, 28
T _____ R _____ SEC _____
T _____ R _____ SEC _____
T _____ R _____ SEC _____
T _____ R _____ SEC _____

BLM [] FOREST SERVICE [] _____ SUBJ TO PL 359: Yes [] No []
WILDERNESS AREA [] _____

SPLIT ESTATE: N/A [] SX [] PX [] OTHER [] _____
SRHA [] Was proper Notice filed if located on SHRA Land? Yes [] No []

RECONVEYED MINERALS ON BLM LAND REQUIRE OPENING ORDER FROM 1944 TO 1993:

Open to Entry On _____ N/A []

COMMENTS/STATUS: VOID [] PARTIALLY VOID [] PVT MINERALS [] WITHDRAWN LANDS []
OTHER [] _____

[] Claimant acknowledges that portions of the following claim(s) site(s) may be void or voidable.

Printed Name of Claimant _____ Signature of Claimant _____

*****FINAL ADJUDICATION*****

DATE _____ INITIALS _____

AMC 458790

2

When recorded mail to:

CANEXCO Inc.
3800 N Central Avenue
STE 460, Phoenix AZ, 84047

FEE# 2019064876

OFFICIAL RECORDS
OF MOHAVE COUNTY
KRISTI BLAIR,
COUNTY RECORDER



11/27/2019 12:12 PM Fee: \$30.00

PAGE: 1 of 2

Certificate of Location - Lode Mining Claim

To All Whom it May Concern:

CANEXCO Inc., of 3800 N Central Avenue, STE 460, Phoenix, AZ., Midvale, hereby certifies that it has located the following lode claim in Mohave County, AZ:

Claim name: **Cobalt 41**

Date of Location: 11/6/2019

This claim is located mainly in the SE ¼ of Section 9 T28N, R18W, Gila & Salt River Meridian. The general course of the claim is north-south.

To tie this claim to the Public Survey, begin at the SE corner of Section 9, T28N, R18W, Gila & Salt River Meridian. Bear 322 degrees for a distance of 3280 feet to the NE corner of this claim.

Beginning at the NE corner of this claim, and continuing in a clockwise direction:

- Thence 1500 feet, bearing 180 degrees to the SE corner,
- Thence 600 feet, bearing 270 degrees to the SW corner,
- Thence 1500 feet, bearing 0 degrees to the NW corner,
- Thence 600 feet, bearing 90 degrees to the NE corner, the point of beginning.

This claim covers an amount of surface containing 20.66 acres, more or less. This claim excludes any private lands which may be located within this location description.

The corner posts, centerline end posts, and location monument consist of labeled 2 inch by 2 inch wooden posts, 4 feet high. The location monument lies roughly along the center axis of the claim, 20 feet from the southern boundary.

Dated and posted on the ground this 6th day of November, 2019.

Agent for Locator

State of Nevada

County of Elko

(Notary Seal)

This CERTIFICATE OF LOCATION was signed or attested before me on
Nov 22, 2019 by Brian Goss
Date Name(s) or Person(s)

Hazel A. White Notary Public
Signature of Notarial Officer Title (e.g. Notary Public)

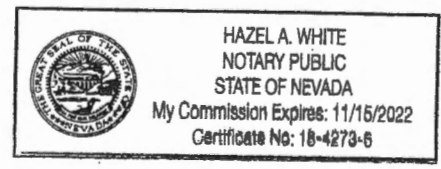

My commission expires: 15 Nov 2022

AMC 458790

RECEIVED
BLM AZ STATE OFFICE
2019 DEC 26 P 1:31
PHOENIX, ARIZONA

RECEIVED
BLM AUSTIN
2019 DEC 28 P
PHOENIX, ARIZONA
Section 10,
T28N, R18W

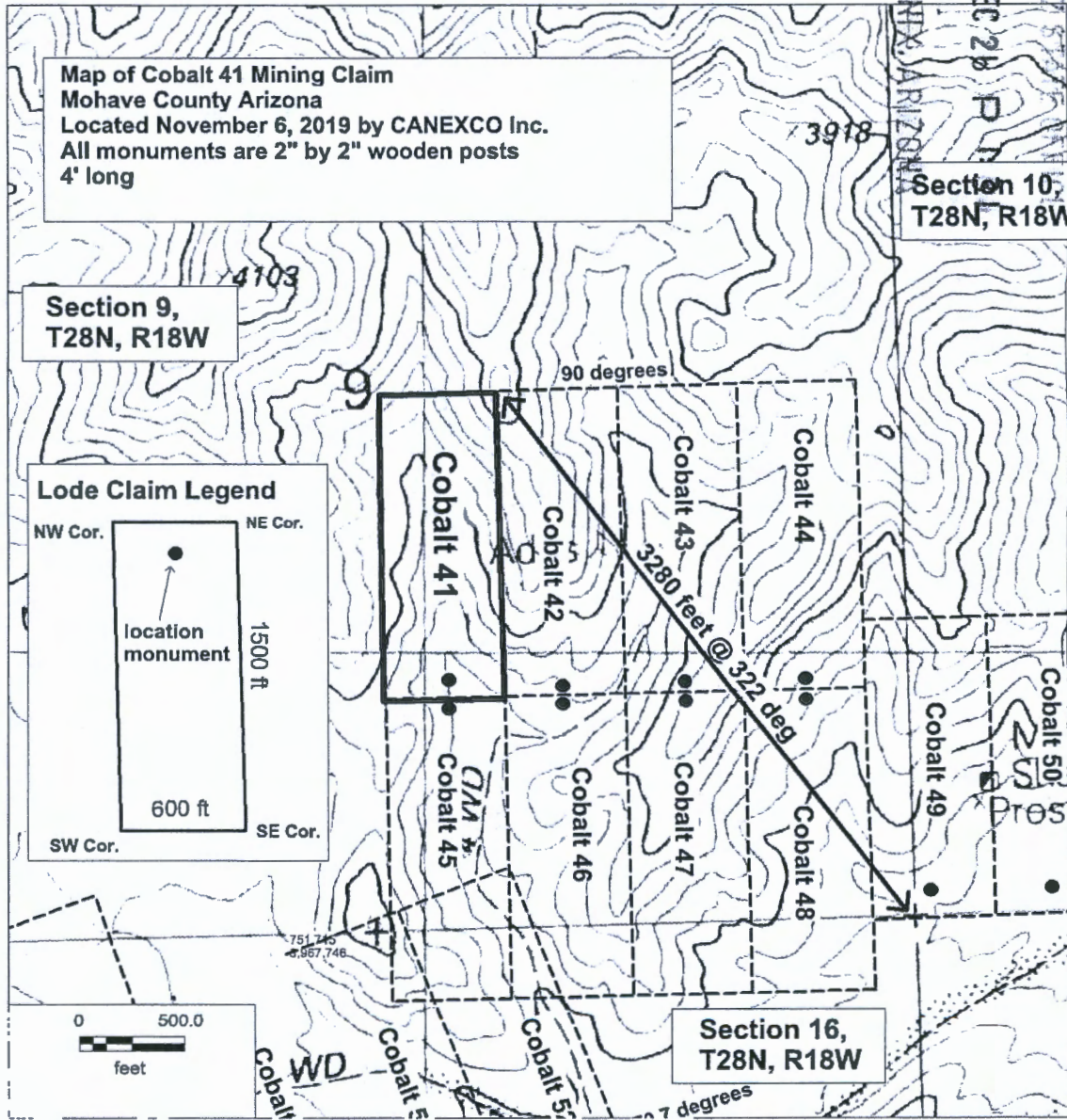

AMC458790

2

When recorded mail to:

CANEXCO Inc.
3800 N Central Avenue
STE 460, Phoenix AZ, 84047



FEE# 2019064877

OFFICIAL RECORDS
OF MOHAVE COUNTY
KRISTI BLAIR,
COUNTY RECORDER



11/27/2019 12:12 PM Fee: \$30.00

PAGE: 1 of 2

Certificate of Location - Lode Mining Claim

To All Whom it May Concern:

CANEXCO Inc., of 3800 N Central Avenue, STE 460, Phoenix, AZ., Midvale, hereby certifies that it has located the following lode claim in Mohave County, AZ:

Claim name: **Cobalt 42**

Date of Location: 11/6/2019

This claim is located mainly in the SE ¼ of Section 9 T28N, R18W, Gila & Salt River Meridian. The general course of the claim is north-south.

To tie this claim to the Public Survey, begin at the SE corner of Section 9, T28N, R18W, Gila & Salt River Meridian. Bear 330 degrees for a distance of 2950 feet to the NE corner of this claim.

Beginning at the NE corner of this claim, and continuing in a clockwise direction:

- Thence 1500 feet, bearing 180 degrees to the SE corner,
- Thence 600 feet, bearing 270 degrees to the SW corner,
- Thence 1500 feet, bearing 0 degrees to the NW corner,
- Thence 600 feet, bearing 90 degrees to the NE corner, the point of beginning.

This claim covers an amount of surface containing 20.66 acres, more or less. This claim excludes any private lands which may be located within this location description.

The corner posts, centerline end posts, and location monument consist of labeled 2 inch by 2 inch wooden posts, 4 feet high. The location monument lies roughly along the center axis of the claim, 20 feet from the southern boundary.

Dated and posted on the ground this 6th day of November, 2019.

[Signature]
Agent for Locator

AMC458791

RECEIVED
BLM AZ STATE OFFICE
2019 DEC 26 P 1:31
PHOENIX, ARIZONA

State of Nevada
County of Elko

(Notary Seal)

This CERTIFICATE OF LOCATION was signed or attested before me on
22 Nov 2019 by Brian Goss
Date Name(s) or Person(s)

Hazel A. White Notary Public
Signature of Notarial Officer Title (e.g. Notary Public)

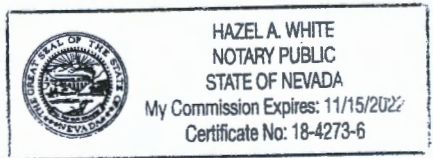

My commission expires: 15 Nov 2022

Map of Cobalt 42 Mining Claim
 Mohave County Arizona
 Located November 6, 2019 by CANEXCO Inc.
 All monuments are 2" by 2" wooden posts
 4' long

Section 10,
 T28N, R18W

Section 9,
 T28N, R18W

Lode Claim Legend

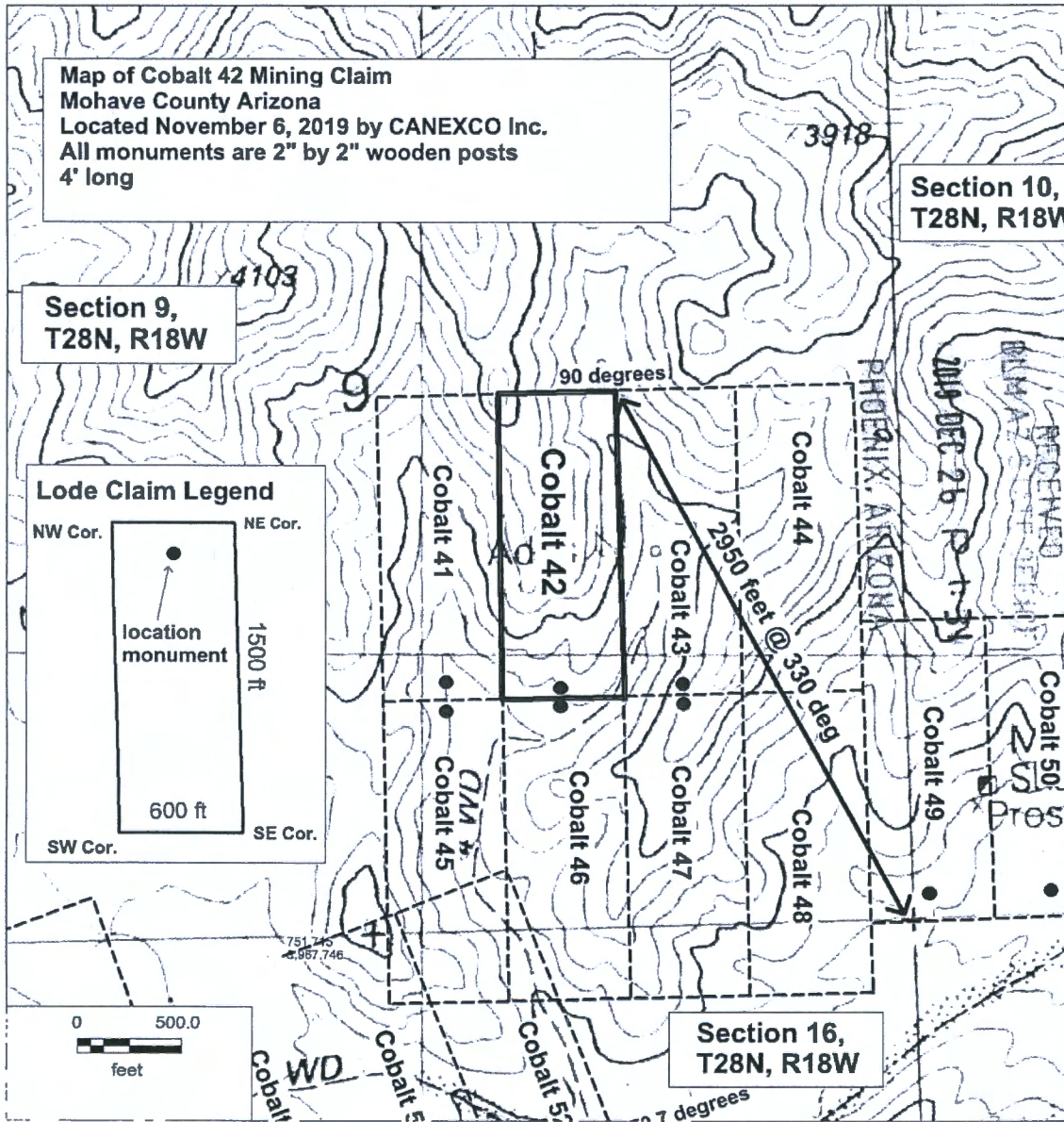
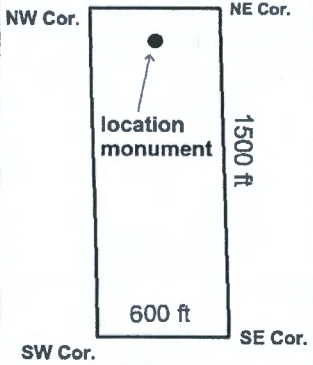

Section 16,
 T28N, R18W

AMC458791

2

When recorded mail to:

CANEXCO Inc.
3800 N Central Avenue
STE 460, Phoenix AZ, 84047



FEE# 2019064878

OFFICIAL RECORDS
OF MOHAVE COUNTY
KRISTI BLAIR,
COUNTY RECORDER



11/27/2019 12:12 PM Fee: \$30.00

PAGE: 1 of 2

Certificate of Location - Lode Mining Claim

To All Whom it May Concern:

CANEXCO Inc., of 3800 N Central Avenue, STE 460, Phoenix, AZ., Midvale, hereby certifies that it has located the following lode claim in Mohave County, AZ:

Claim name: **Cobalt 43**

Date of Location: 11/6/2019

This claim is located mainly in the SE ¼ of Section 9 T28N, R18W, Gila & Salt River Meridian. The general course of the claim is north-south.

To tie this claim to the Public Survey, begin at the SE corner of Section 9, T28N, R18W, Gila & Salt River Meridian. Bear 351 degrees for a distance of 2730 feet to the NE corner of this claim.

Beginning at the NE corner of this claim, and continuing in a clockwise direction:

- Thence 1500 feet, bearing 180 degrees to the SE corner,
- Thence 600 feet, bearing 270 degrees to the SW corner,
- Thence 1500 feet, bearing 0 degrees to the NW corner,
- Thence 600 feet, bearing 90 degrees to the NE corner, the point of beginning.

This claim covers an amount of surface containing 20.66 acres, more or less. This claim excludes any private lands which may be located within this location description.

The corner posts, centerline end posts, and location monument consist of labeled 2 inch by 2 inch wooden posts, 4 feet high. The location monument lies roughly along the center axis of the claim, 20 feet from the southern boundary.

Dated and posted on the ground this 6th day of November, 2019.

[Signature]
Agent for Locator

RECEIVED
BENAZ STATE OFFICE
2019 DEC 26 P 1:31
PHOENIX, ARIZONA

AMC458792

State of Nevada
County of Elko

(Notary Seal)

This CERTIFICATE OF LOCATION was signed or attested before me on
22 Nov 2019 by Brian Goss
Date Name(s) or Person(s)

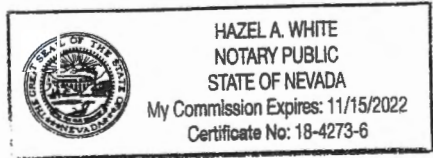

[Signature] Notary Public
Signature of Notarial Officer Title (e.g. Notary Public)

My commission expires: 15 Nov 2022

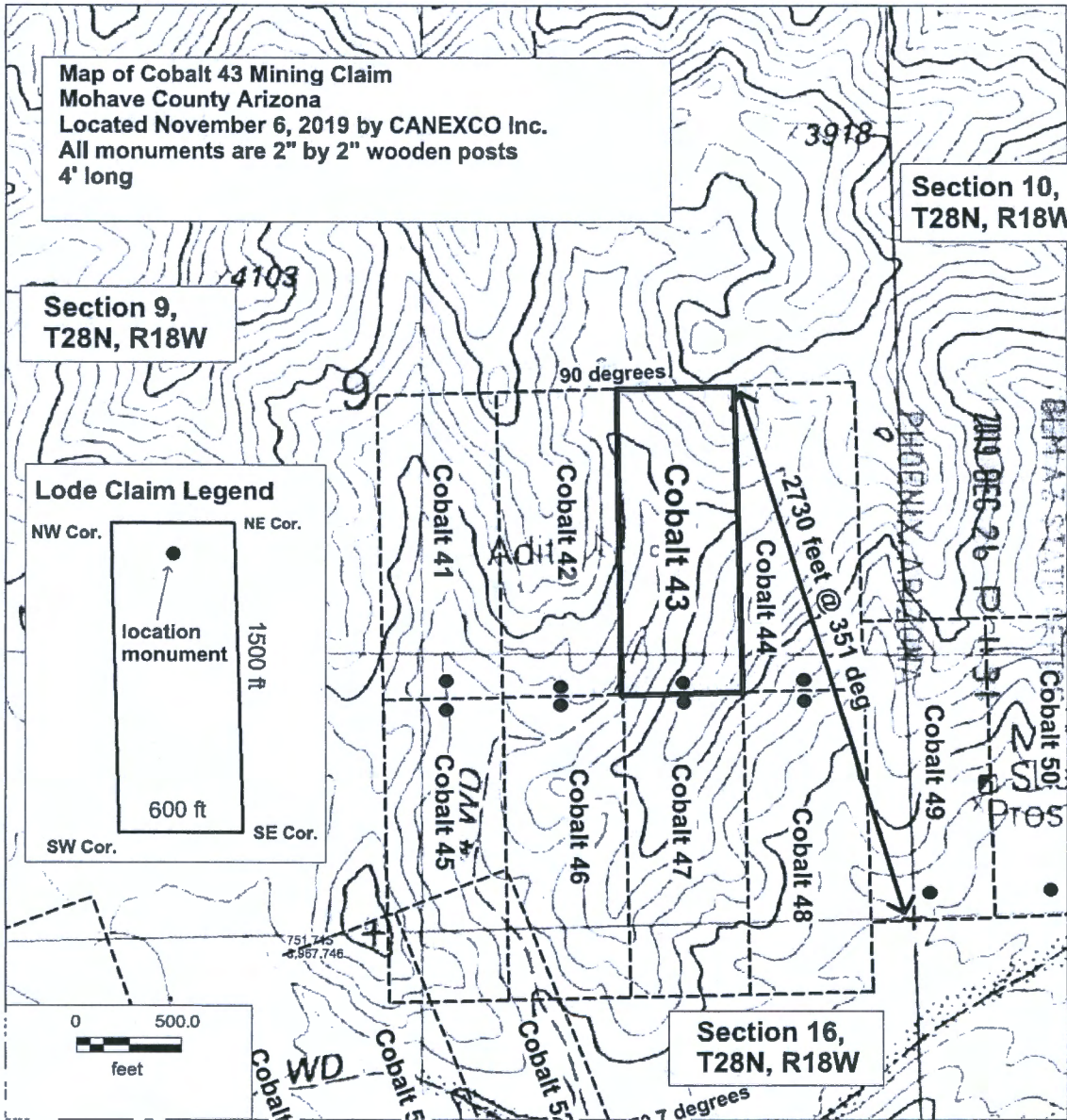

AMC458792

2

When recorded mail to:

CANEXCO Inc.
3800 N Central Avenue
STE 460, Phoenix AZ, 84047



FEE# 2019064879

OFFICIAL RECORDS
OF MOHAVE COUNTY
KRISTI BLAIR,
COUNTY RECORDER



11/27/2019 12:12 PM Fee: \$30.00

PAGE: 1 of 2

Certificate of Location - Lode Mining Claim

To All Whom it May Concern:

CANEXCO Inc., of 3800 N Central Avenue, STE 460, Phoenix, AZ., Midvale, hereby certifies that it has located the following lode claim in Mohave County, AZ:

Claim name: **Cobalt 44**

Date of Location: 11/6/2019

This claim is located mainly in the SE ¼ of Section 9 T28N, R18W, Gila & Salt River Meridian. The general course of the claim is north-south.

To tie this claim to the Public Survey, begin at the SE corner of Section 9, T28N, R18W, Gila & Salt River Meridian. Bear **354 degrees** for a distance of **2630 feet** to the NE corner of this claim.

Beginning at the **NE corner** of this claim, and continuing in a clockwise direction:

- Thence **1500 feet**, bearing **180 degrees** to the **SE corner**,
- Thence **600 feet**, bearing **270 degrees** to the **SW corner**,
- Thence **1500 feet**, bearing **0 degrees** to the **NW corner**,
- Thence **600 feet**, bearing **90 degrees** to the **NE corner**, the point of beginning.

This claim covers an amount of surface containing **20.66 acres**, more or less. This claim excludes any private lands which may be located within this location description.

The corner posts, centerline end posts, and location monument consist of labeled 2 inch by 2 inch wooden posts, 4 feet high. The location monument lies roughly along the center axis of the claim, 20 feet from the southern boundary.

Dated and posted on the ground this 6th day of November, 2019.

Brian Goss
Agent for Locator

State of Nevada

County of Elko

This **CERTIFICATE OF LOCATION** was signed or attested before me on

22 Nov 2019 by Brian Goss

Date

Name(s) or Person(s)

Hazel A. White

Signature of Notarial Officer

Notary Public

Title (e.g. Notary Public)

My commission expires: 15 Nov 2022

AMC458793

RECEIVED
BLM AZ STATE OFFICE
2019 DEC 26 P 1:31
PHOENIX, ARIZONA

(Notary Seal)

HAZEL A. WHITE
NOTARY PUBLIC
STATE OF NEVADA
My Commission Expires: 11/15/2022
Certificate No: 18-4273-6

Map of Cobalt 44 Mining Claim
Mohave County Arizona
Located November 6, 2019 by CANEXCO Inc.
All monuments are 2" by 2" wooden posts
4' long

Section 10,
T28N, R18W

Section 9,
T28N, R18W

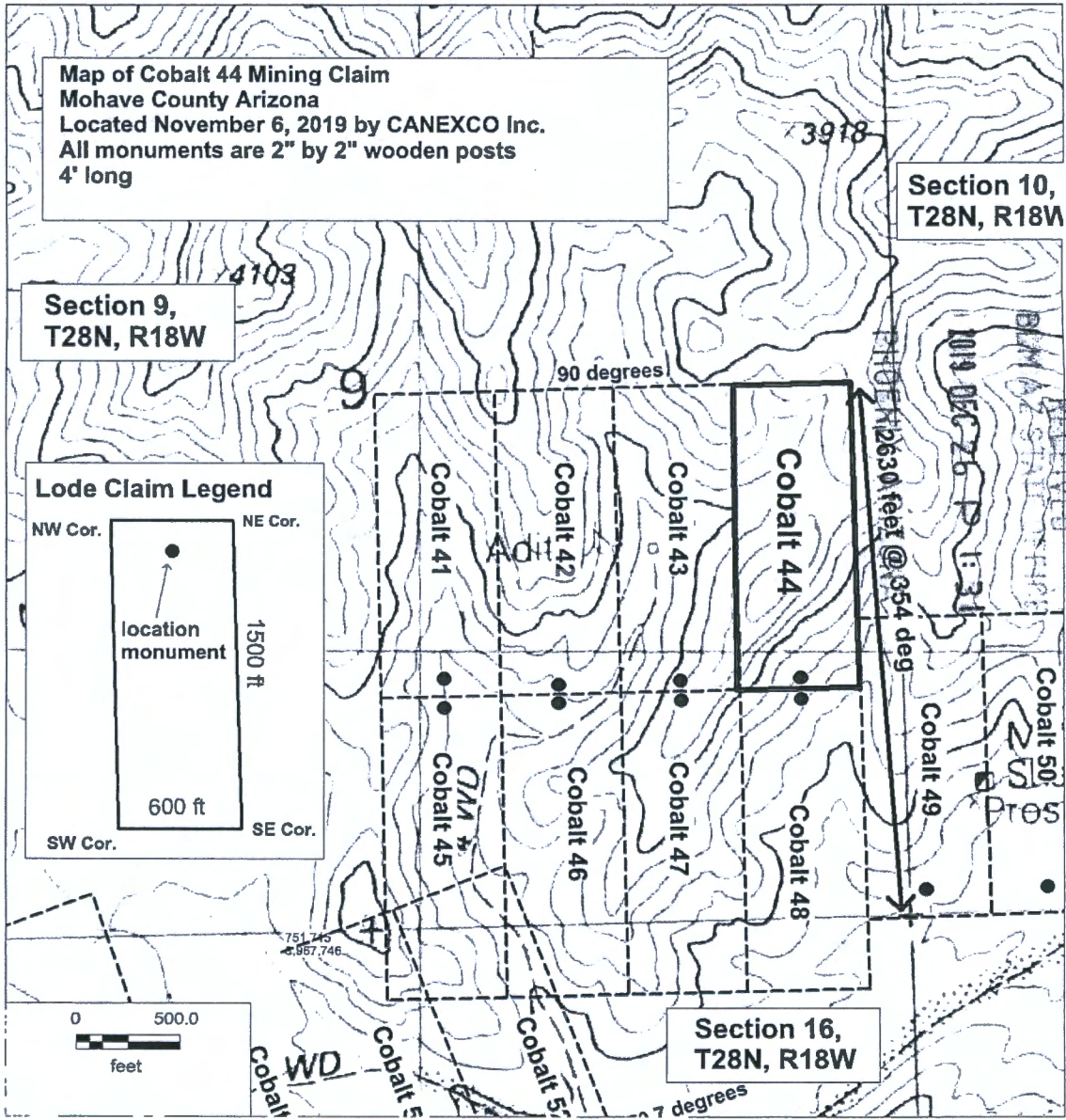
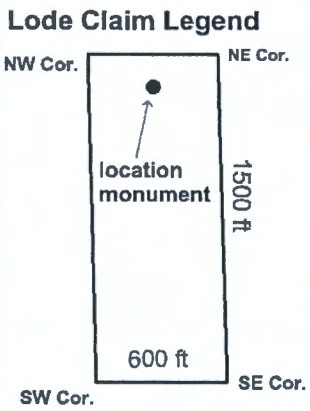

AMC458793

2

When recorded mail to:

CANEXCO Inc.
3800 N Central Avenue
STE 460, Phoenix AZ, 84047



FEE# 2019064880

OFFICIAL RECORDS
OF MOHAVE COUNTY
KRISTI BLAIR,
COUNTY RECORDER



11/27/2019 12:12 PM Fee: \$30.00

PAGE: 1 of 2

Certificate of Location - Lode Mining Claim

To All Whom it May Concern:

CANEXCO Inc., of 3800 N Central Avenue, STE 460, Phoenix, AZ., Midvale, hereby certifies that it has located the following lode claim in Mohave County, AZ:

Claim name: **Cobalt 45**

Date of Location: 11/6/2019

This claim is located mainly in the SE ¼ of Section 9 T28N, R18W, Gila & Salt River Meridian. The general course of the claim is north-south.

To tie this claim to the Public Survey, begin at the SE corner of Section 9, T28N, R18W, Gila & Salt River Meridian. Bear 299 degrees for a distance of 2270 feet to the NE corner of this claim.

Beginning at the NE corner of this claim, and continuing in a clockwise direction:

- Thence 1500 feet, bearing 180 degrees to the SE corner,
- Thence 600 feet, bearing 270 degrees to the SW corner,
- Thence 1500 feet, bearing 0 degrees to the NW corner,
- Thence 600 feet, bearing 90 degrees to the NE corner, the point of beginning.

This claim covers an amount of surface containing 20.66 acres, more or less. This claim excludes any private lands which may be located within this location description.

The corner posts, centerline end posts, and location monument consist of labeled 2 inch by 2 inch wooden posts, 4 feet high. The location monument lies roughly along the center axis of the claim, 20 feet from the northern boundary.

Dated and posted on the ground this 6th day of November, 2019.

[Signature]
Agent for Locator

AMC458794

State of Nevada
County of Elko

(Notary Seal)

RECEIVED
DUMAS STATE OFFICE
2019 DEC 26 P 1:31
PHOENIX, ARIZONA

This CERTIFICATE OF LOCATION was signed or attested before me on
22 Nov 2019 by Brian Goss
Date Name(s) or Person(s)

[Signature] Notary Public
Signature of Notarial Officer Title (e.g. Notary Public)



My commission expires: 15 Nov 2022

Map of Cobalt 45 Mining Claim
Mohave County Arizona
Located November 6, 2019 by CANEXCO Inc.
All monuments are 2" by 2" wooden posts
4' long

Section 10,
T28N, R18W

Section 9,
T28N, R18W

Lode Claim Legend

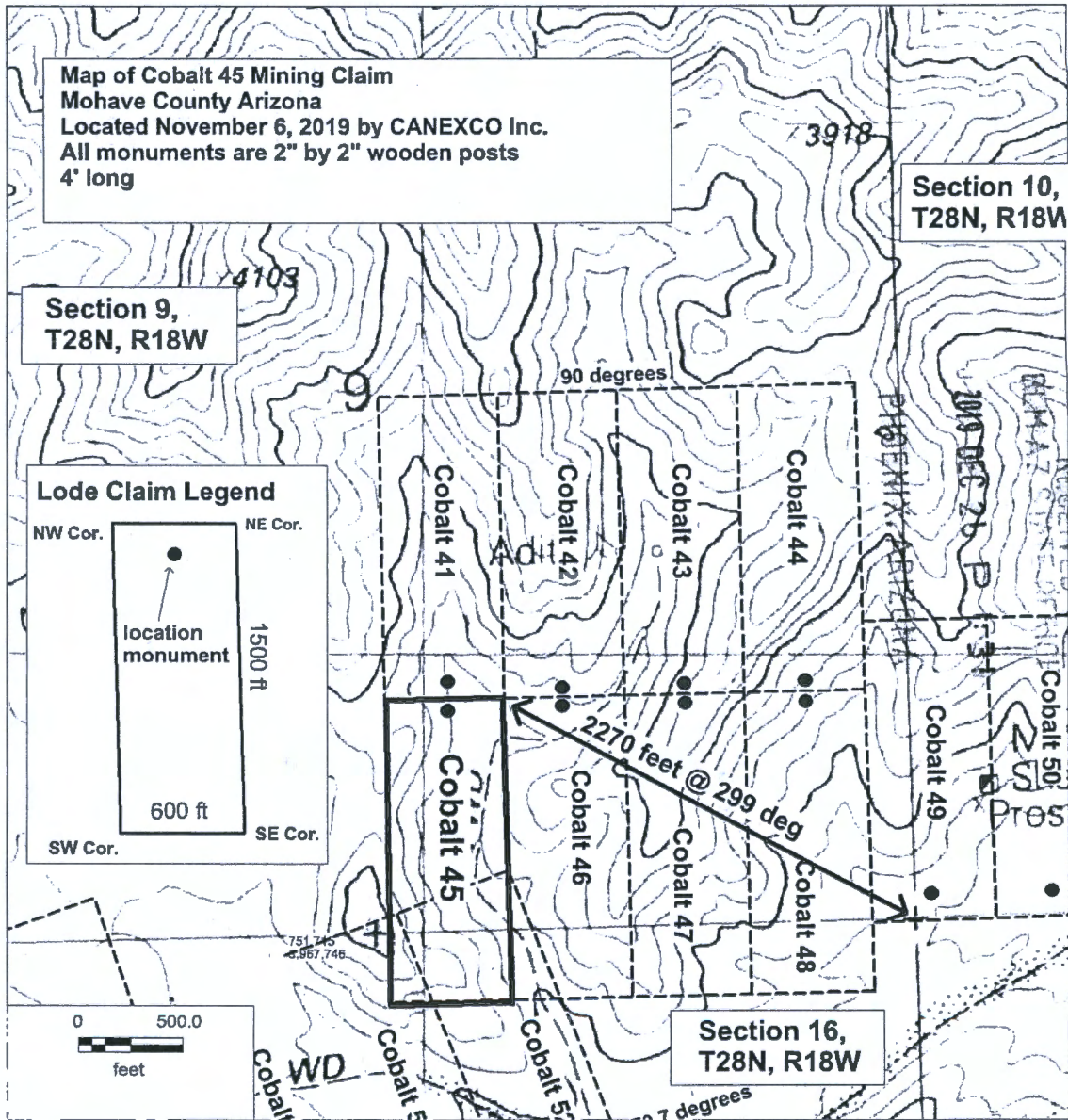
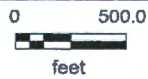
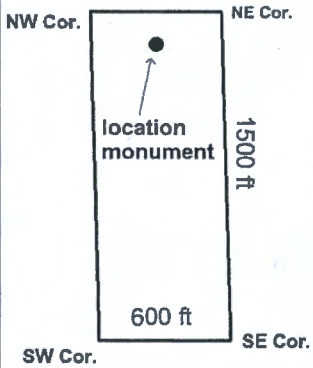

AMC458194

2

When recorded mail to:

CANEXCO Inc.
3800 N Central Avenue
STE 460, Phoenix AZ, 84047



FEE# 2019064881

OFFICIAL RECORDS
OF MOHAVE COUNTY
KRISTI BLAIR,
COUNTY RECORDER



11/27/2019 12:12 PM Fee: \$30.00

PAGE: 1 of 2

Certificate of Location - Lode Mining Claim

To All Whom it May Concern:

CANEXCO Inc., of 3800 N Central Avenue, STE 460, Phoenix, AZ, Midvale, hereby certifies that it has located the following lode claim in Mohave County, AZ:

Claim name: **Cobalt 46**

Date of Location: 11/6/2019

This claim is located mainly in the SE ¼ of Section 9 T28N, R18W, Gila & Salt River Meridian. The general course of the claim is north-south.

To tie this claim to the Public Survey, begin at the SE corner of Section 9, T28N, R18W, Gila & Salt River Meridian. Bear 308 degrees for a distance of 1780 feet to the NE corner of this claim.

Beginning at the NE corner of this claim, and continuing in a clockwise direction:

- Thence 1500 feet, bearing 180 degrees to the SE corner,
- Thence 600 feet, bearing 270 degrees to the SW corner,
- Thence 1500 feet, bearing 0 degrees to the NW corner,
- Thence 600 feet, bearing 90 degrees to the NE corner, the point of beginning.

This claim covers an amount of surface containing 20.66 acres, more or less. This claim excludes any private lands which may be located within this location description.

The corner posts, centerline end posts, and location monument consist of labeled 2 inch by 2 inch wooden posts, 4 feet high. The location monument lies roughly along the center axis of the claim, 20 feet from the northern boundary.

Dated and posted on the ground this 6th day of November, 2019.

[Signature]
Agent for Locator

AMC458795

RECEIVED
BLM AZ STATE OFFICE
2019 DEC 26 P 1:31
PHOENIX, ARIZONA

State of Nevada
County of Elko

(Notary Seal)

This CERTIFICATE OF LOCATION was signed or attested before me on
22 Nov 2019 by Brian Goss
Date Name(s) or Person(s)

Hazel A. White Notary Public
Signature of Notarial Officer Title (e.g. Notary Public)



My commission expires: 15 Nov 2022

Map of Cobalt 46 Mining Claim
Mohave County Arizona
Located November 6, 2019 by CANEXCO Inc.
All monuments are 2" by 2" wooden posts
4' long

Section 10,
T28N, R18W

Section 9,
T28N, R18W

Lode Claim Legend

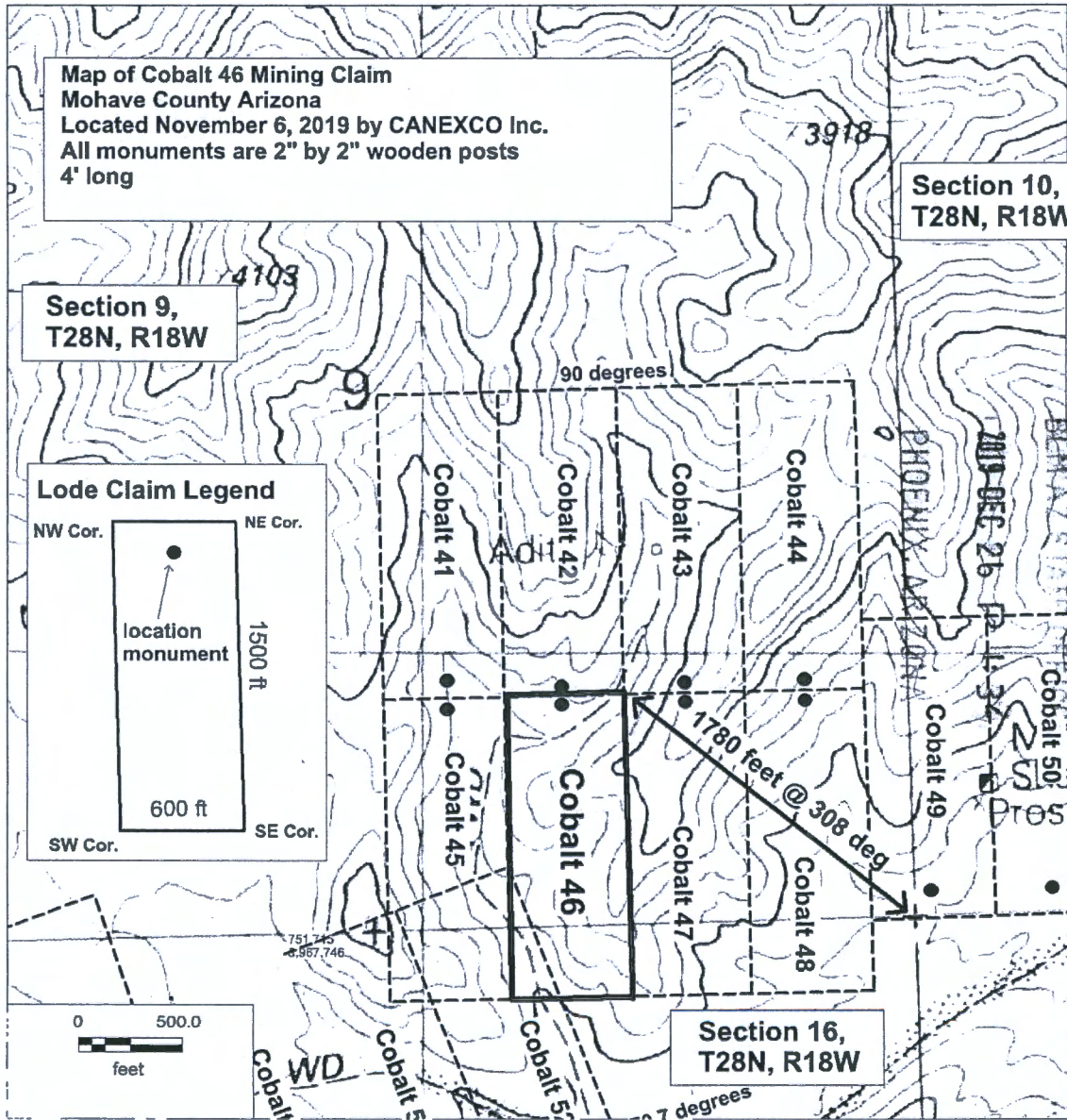
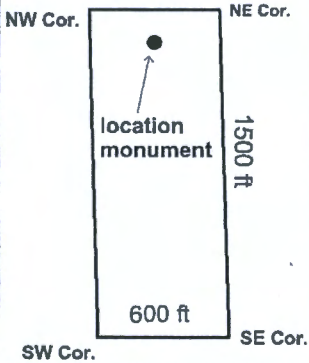

AMC 458795

2

When recorded mail to:

CANEXCO Inc.
3800 N Central Avenue
STE 460, Phoenix AZ, 84047



FEE# 2019064882

OFFICIAL RECORDS
OF MOHAVE COUNTY
KRISTI BLAIR,
COUNTY RECORDER



11/27/2019 12:12 PM Fee: \$30.00

PAGE: 1 of 2

Certificate of Location - Lode Mining Claim

To All Whom it May Concern:

CANEXCO Inc., of 3800 N Central Avenue, STE 460, Phoenix, AZ., Midvale, hereby certifies that it has located the following lode claim in Mohave County, AZ:

Claim name: **Cobalt 47**

Date of Location: 11/16/2019

This claim is located mainly in the SE ¼ of Section 9 T28N, R18W, Gila & Salt River Meridian. The general course of the claim is north-south.

To tie this claim to the Public Survey, begin at the SE corner of Section 9, T28N, R18W, Gila & Salt River Meridian. Bear 323 degrees for a distance of 1380 feet to the NE corner of this claim.

Beginning at the NE corner of this claim, and continuing in a clockwise direction:

- Thence 1500 feet, bearing 180 degrees to the SE corner,
- Thence 600 feet, bearing 270 degrees to the SW corner,
- Thence 1500 feet, bearing 0 degrees to the NW corner,
- Thence 600 feet, bearing 90 degrees to the NE corner, the point of beginning.

This claim covers an amount of surface containing 20.66 acres, more or less. This claim excludes any private lands which may be located within this location description.

The corner posts, centerline end posts, and location monument consist of labeled 2 inch by 2 inch wooden posts, 4 feet high. The location monument lies roughly along the center axis of the claim, 20 feet from the northern boundary.

Dated and posted on the ground this 6th day of November, 2019.

[Signature]
Agent for Locator

RECEIVED
BEMAH STATE OFFICE
2019 DEC 26 11:32
PHOENIX, ARIZONA

AMC458796

State of Nevada

County of Elko

(Notary Seal)

This CERTIFICATE OF LOCATION was signed or attested before me on

22 Nov 2019 by Brian Goss

Date

Name(s) or Person(s)

Hazel A. White

Notary Public

Signature of Notarial Officer

Title (e.g. Notary Public)

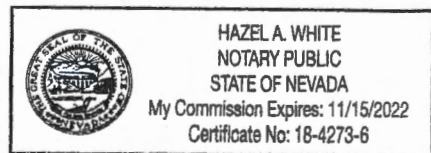

My commission expires: 15 Nov 2022

Map of Cobalt 47 Mining Claim
Mohave County Arizona
Located November 6, 2019 by CANEXCO Inc.
All monuments are 2" by 2" wooden posts
4' long

Section 10,
T28N, R18W

Section 9,
T28N, R18W

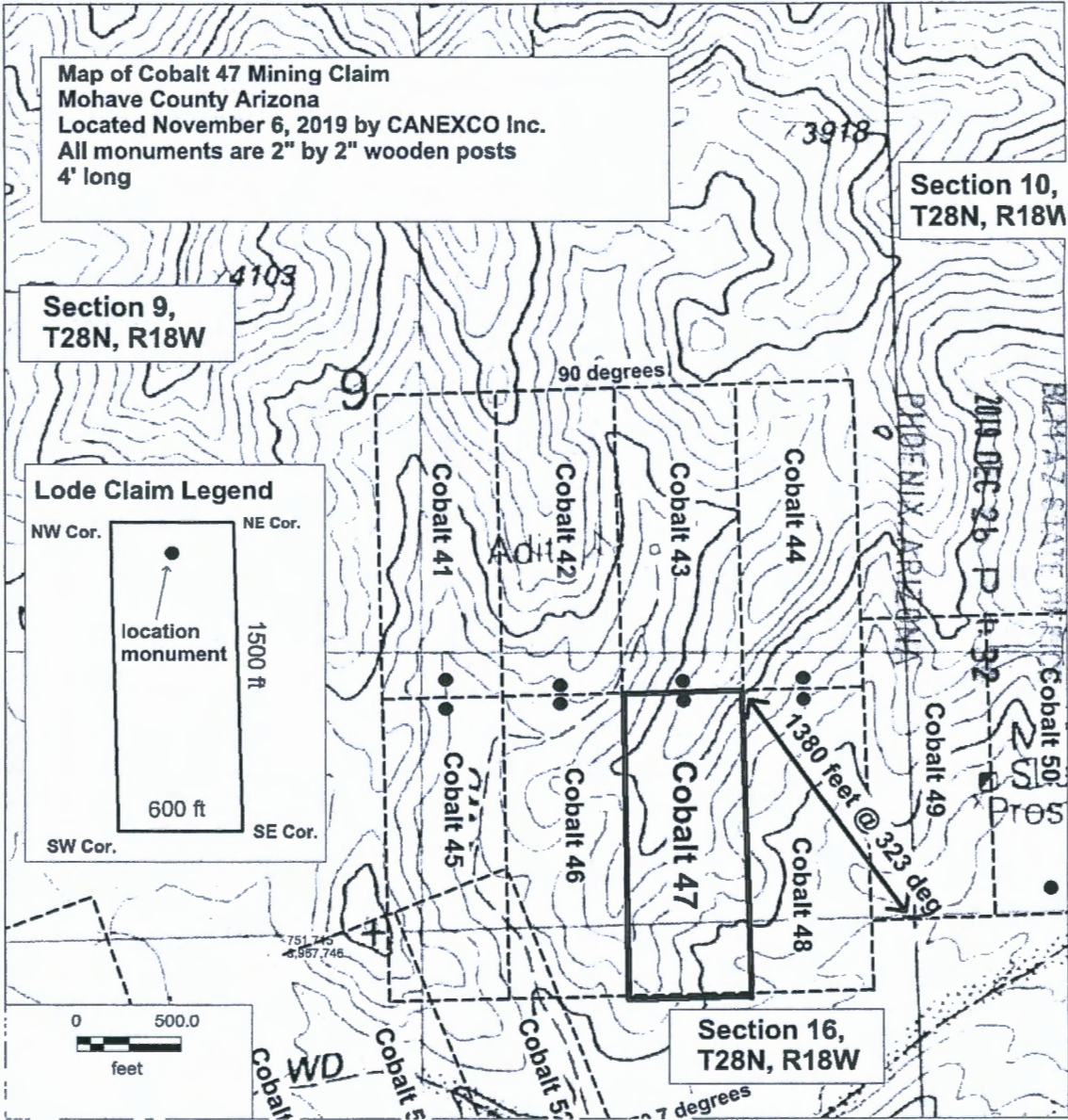
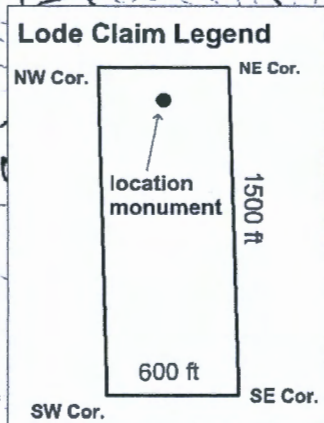

AMC458196

2

When recorded mail to:

CANEXCO Inc.
3800 N Central Avenue
STE 460, Phoenix AZ, 84047



FEE# 2019064883

OFFICIAL RECORDS
OF MOHAVE COUNTY
KRISTI BLAIR,
COUNTY RECORDER



11/27/2019 12:12 PM Fee: \$30.00

PAGE: 1 of 2

Certificate of Location - Lode Mining Claim

To All Whom it May Concern:

CANEXCO Inc., of 3800 N Central Avenue, STE 460, Phoenix, AZ., Midvale, hereby certifies that it has located the following lode claim in Mohave County, AZ:

Claim name: **Cobalt 48**

Date of Location: 11/6/2019

This claim is located mainly in the SE ¼ of Section 9 T28N, R18W, Gila & Salt River Meridian. The general course of the claim is north-south.

To tie this claim to the Public Survey, begin at the SE corner of Section 9, T28N, R18W, Gila & Salt River Meridian. Bear 347 degrees for a distance of 1150 feet to the NE corner of this claim.

Beginning at the NE corner of this claim, and continuing in a clockwise direction:

- Thence 1500 feet, bearing 180 degrees to the SE corner,
- Thence 600 feet, bearing 270 degrees to the SW corner,
- Thence 1500 feet, bearing 0 degrees to the NW corner,
- Thence 600 feet, bearing 90 degrees to the NE corner, the point of beginning.

This claim covers an amount of surface containing 20.66 acres, more or less. This claim excludes any private lands which may be located within this location description.

The corner posts, centerline end posts, and location monument consist of labeled 2 inch by 2 inch wooden posts, 4 feet high. The location monument lies roughly along the center axis of the claim, 20 feet from the northern boundary.

Dated and posted on the ground this 6th day of November, 2019.

Agent for Locator

PHOENIX, ARIZONA
2019 DEC 26 P 1:32
RECEIVED
BLM-AZ STATE OFFICE

AMC458797

State of Nevada
County of Elko

(Notary Seal)

This CERTIFICATE OF LOCATION was signed or attested before me on
22 Nov 2019 by Brian Goss
Date Name(s) or Person(s)

Hazel A. White Notary Public
Signature of Notarial Officer Title (e.g. Notary Public)

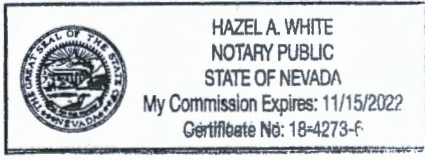

My commission expires: 15 Nov 2022

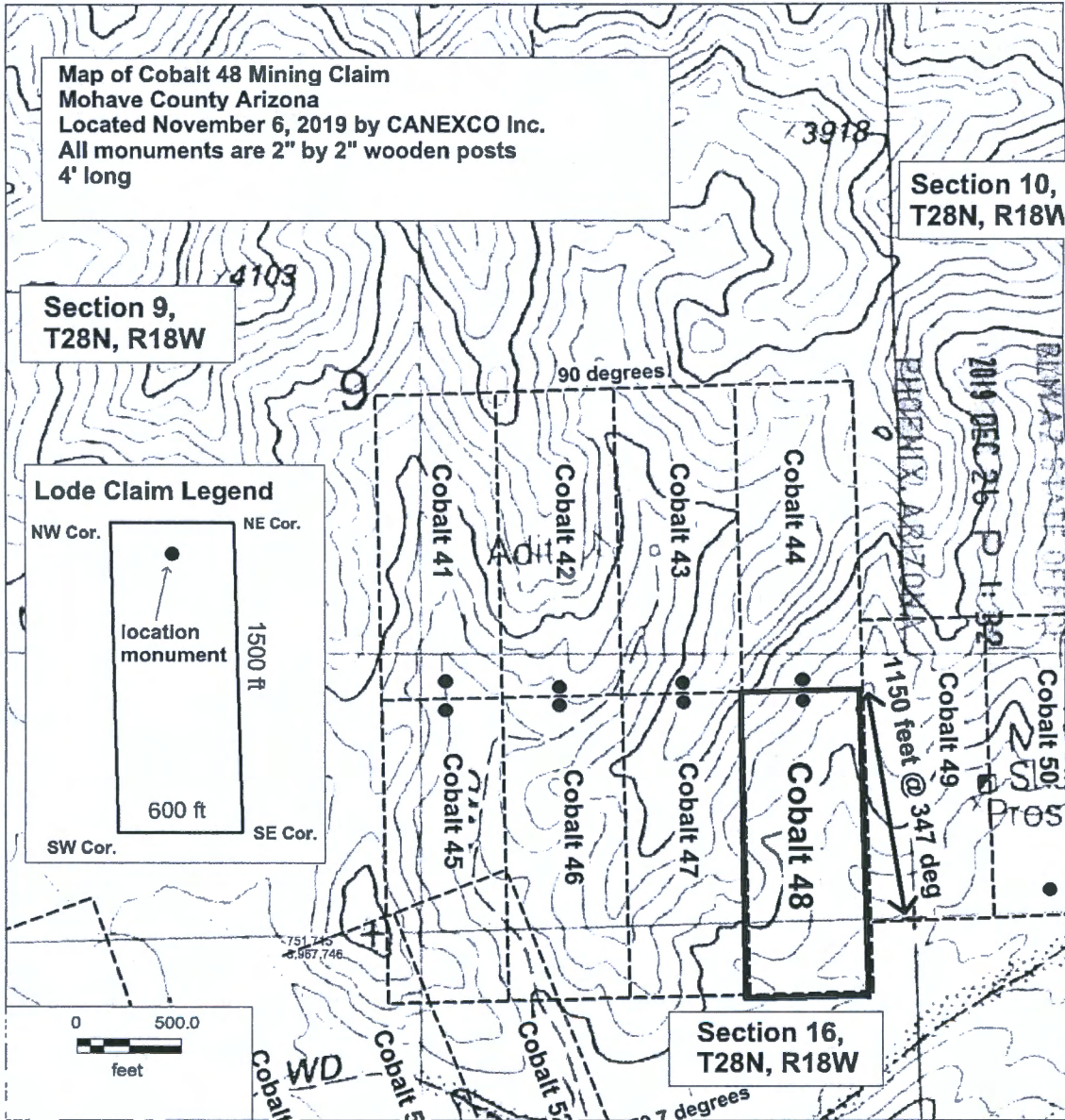

AMC458797

2

When recorded mail to:

CANEXCO Inc.
3800 N Central Avenue
STE 460, Phoenix AZ, 84047

FEE# 2019064884

OFFICIAL RECORDS
OF MOHAVE COUNTY
KRISTI BLAIR,
COUNTY RECORDER



11/27/2019 12:12 PM Fee: \$30.00

PAGE: 1 of 2

Certificate of Location - Lode Mining Claim

To All Whom it May Concern:

CANEXCO Inc., of 3800 N Central Avenue, STE 460, Phoenix, AZ, Midvale, hereby certifies that it has located the following lode claim in Mohave County, AZ:

Claim name: **Cobalt 49**

Date of Location: 11/6/2019

This claim is located mainly in the SE ¼ of Section 9, and the SW ¼ of Section 10, T28N, R18W, Gila & Salt River Meridian. The general course of the claim is north-south.

To tie this claim to the Public Survey, begin at the SE corner of Section 9, T28N, R18W, Gila & Salt River Meridian. Bear 013 degrees for a distance of 1520 feet to the NE corner of this claim.

Beginning at the NE corner of this claim, and continuing in a clockwise direction:

- Thence 1500 feet, bearing 180 degrees to the SE corner,
- Thence 600 feet, bearing 270 degrees to the SW corner,
- Thence 1500 feet, bearing 0 degrees to the NW corner,
- Thence 600 feet, bearing 90 degrees to the NE corner, the point of beginning.

This claim covers an amount of surface containing 20.66 acres, more or less. This claim excludes any private lands which may be located within this location description.

The corner posts, centerline end posts, and location monument consist of labeled 2 inch by 2 inch wooden posts, 4 feet high. The location monument lies roughly along the center axis of the claim, 100 feet from the southern boundary.

Dated and posted on the ground this 6th day of November, 2019.

Agent for Locator

RECEIVED
BLM AZ STATE OFFICE
2019 DEC 26 P 1:32
PHOENIX, ARIZONA

AMC458798

State of Nevada
County of Elko

(Notary Seal)

This CERTIFICATE OF LOCATION was signed or attested before me on
22 Nov 2019 by Brian Goss
Date Name(s) or Person(s)

Hazel A. White Notary Public
Signature of Notarial Officer Title (e.g. Notary Public)

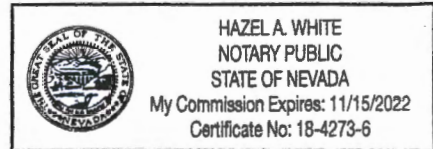

My commission expires: 15 Nov 2022

Map of Cobalt 49 Mining Claim
Mohave County Arizona
Located November 6, 2019 by CANEXCO Inc.
All monuments are 2" by 2" wooden posts
4' long

Section 10,
T28N, R18W

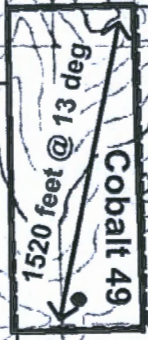
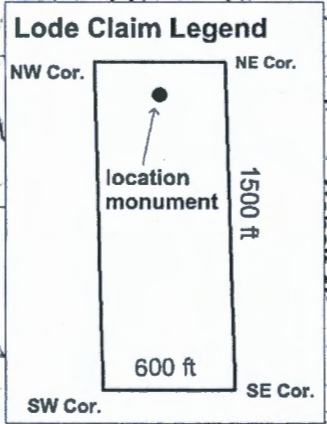

Section 15,
T28N, R18W

Section 16,
T28N, R18W

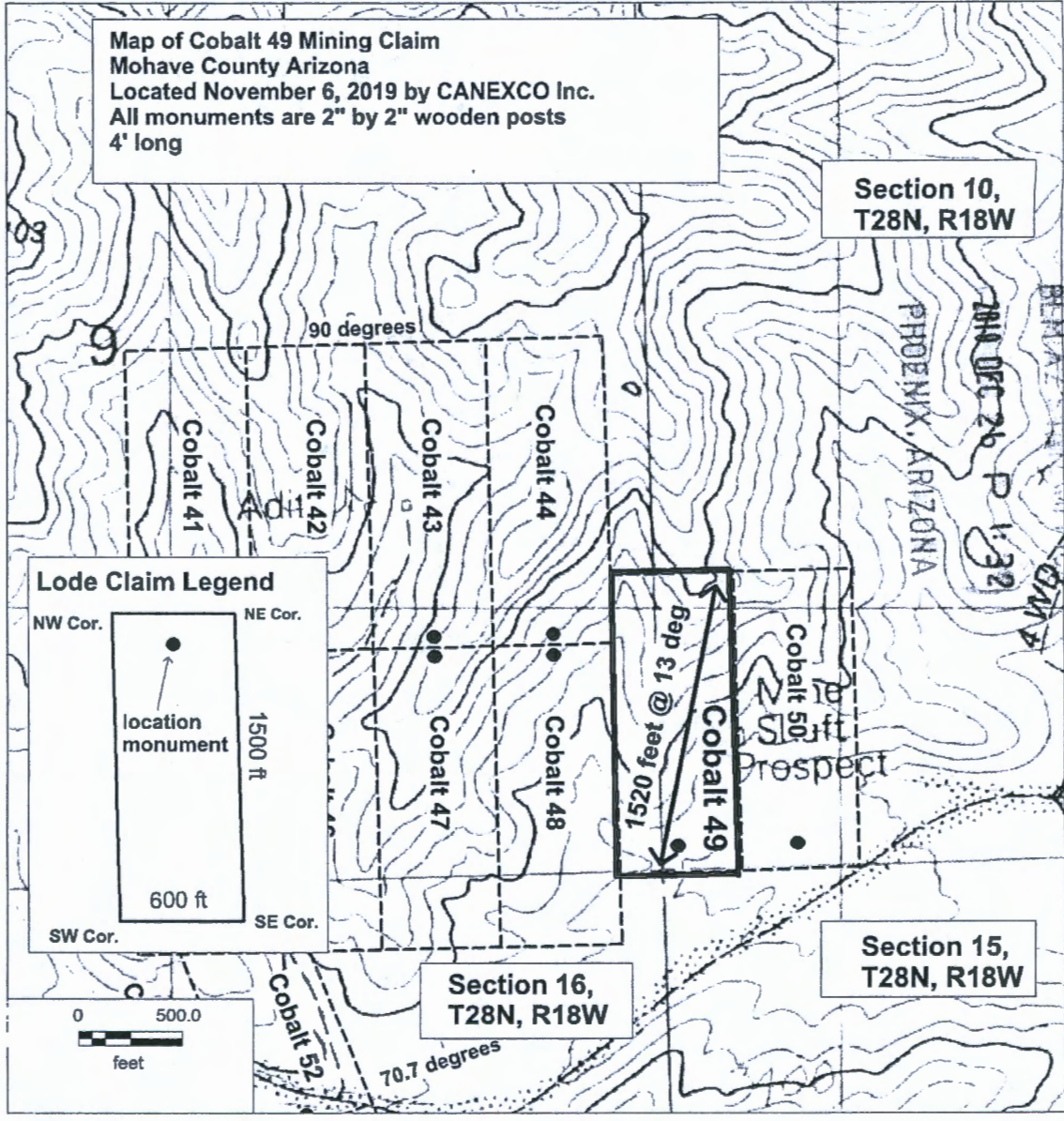

ANCU58798

2

When recorded mail to:

CANEXCO Inc.
3800 N Central Avenue
STE 460, Phoenix AZ, 84047



FEE# 2019064885

OFFICIAL RECORDS
OF MOHAVE COUNTY
KRISTI BLAIR,
COUNTY RECORDER



11/27/2019 12:12 PM Fee: \$30.00

PAGE: 1 of 2

Certificate of Location - Lode Mining Claim

To All Whom it May Concern:

CANEXCO Inc., of 3800 N Central Avenue, STE 460, Phoenix, AZ., Midvale, hereby certifies that it has located the following lode claim in Mohave County, AZ:

Claim name: **Cobalt 50**

Date of Location: 11/6/2019

This claim is located mainly in the SW ¼ of Section 10, T28N, R18W, Gila & Salt River Meridian. The general course of the claim is north-south.

To tie this claim to the Public Survey, begin at the SE corner of Section 9, T28N, R18W, Gila & Salt River Meridian. Bear 031 degrees for a distance of 1760 feet to the NE corner of this claim.

Beginning at the NE corner of this claim, and continuing in a clockwise direction:

- Thence 1500 feet, bearing 180 degrees to the SE corner,
- Thence 600 feet, bearing 270 degrees to the SW corner,
- Thence 1500 feet, bearing 0 degrees to the NW corner,
- Thence 600 feet, bearing 90 degrees to the NE corner, the point of beginning.

This claim covers an amount of surface containing 20.66 acres, more or less. This claim excludes any private lands which may be located within this location description.

The corner posts, centerline end posts, and location monument consist of labeled 2 inch by 2 inch wooden posts, 4 feet high. The location monument lies roughly along the center axis of the claim, 100 feet from the southern boundary.

Dated and posted on the ground this 6th day of November, 2019.

[Signature]
Agent for Locator

AN0458799

RECEIVED
BLM AZ STATE OFFICE
2019 DEC 26 P 1:32
PHOENIX, ARIZONA

State of Nevada
County of Elko

(Notary Seal)

This CERTIFICATE OF LOCATION was signed or attested before me on
22 Nov 2019 by Brian Goss
Date Name(s) or Person(s)

[Signature] Notary Public
Signature of Notarial Officer Title (e.g. Notary Public)

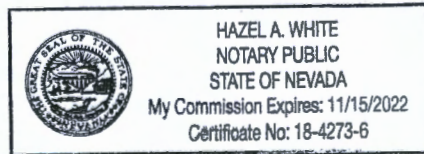

My commission expires: 15 Nov 2022

Map of Cobalt 50 Mining Claim
 Mohave County Arizona
 Located November 6, 2019 by CANEXCO Inc.
 All monuments are 2" by 2" wooden posts
 4' long

Section 10,
 T28N, R18W

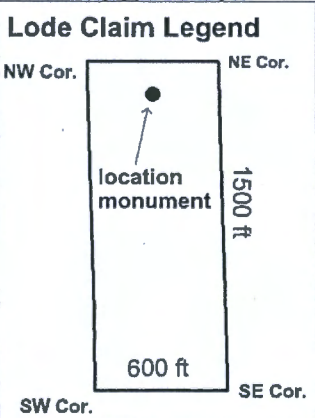
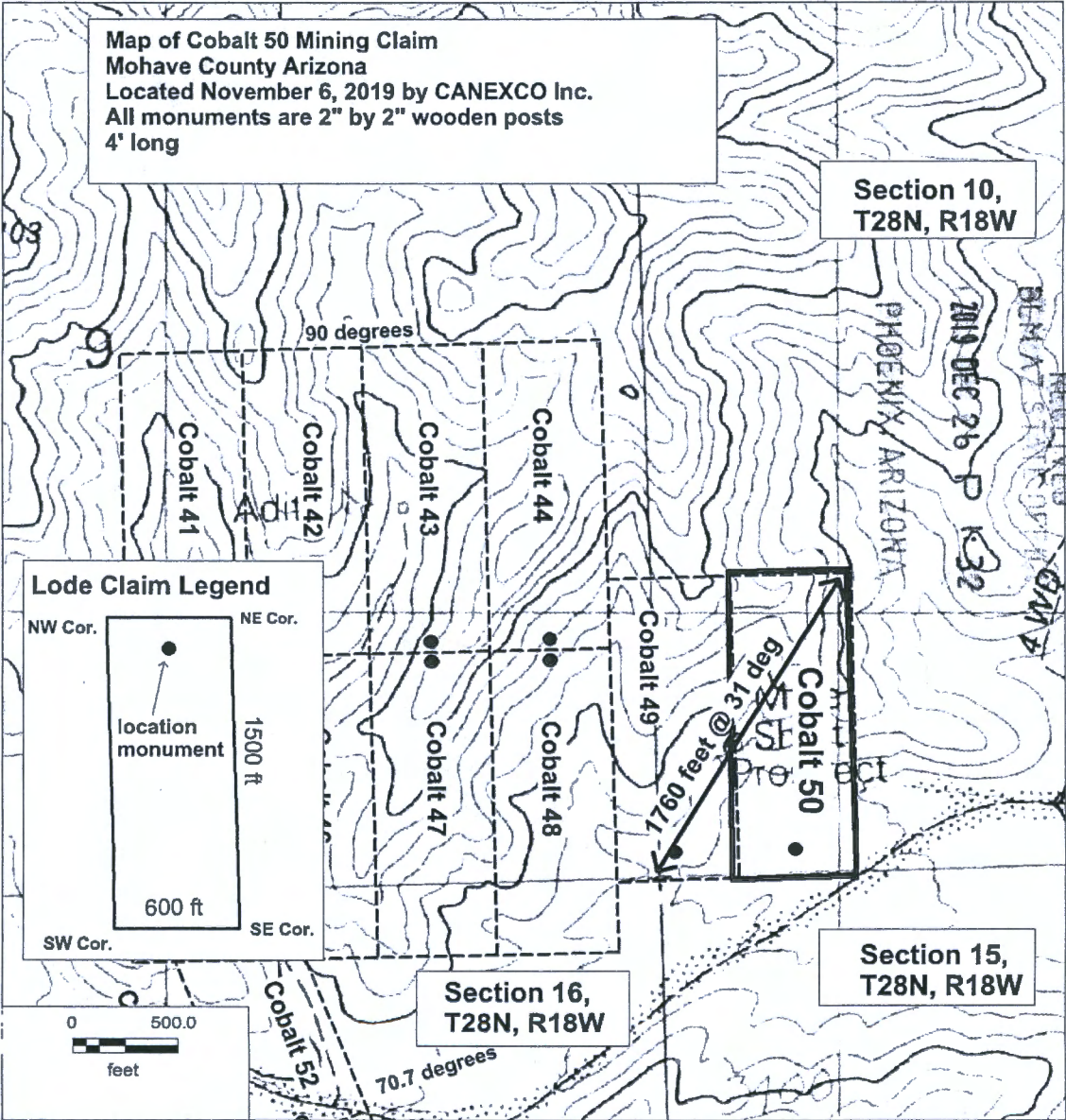

Section 15,
 T28N, R18W

Section 16,
 T28N, R18W

AMC458799

2

When recorded mail to:

CANEXCO Inc.
3800 N Central Avenue
STE 460, Phoenix AZ, 84047



FEE# 2019064886

OFFICIAL RECORDS
OF MOHAVE COUNTY
KRISTI BLAIR,
COUNTY RECORDER



11/27/2019 12:12 PM Fee: \$30.00

PAGE: 1 of 2

Certificate of Location - Lode Mining Claim

To All Whom it May Concern:

CANEXCO Inc., of 3800 N Central Avenue, STE 460, Phoenix, AZ., Midvale, hereby certifies that it has located the following lode claim in Mohave County, AZ:

Claim name: Cobalt 51

Date of Location: 11/6/2019

This claim is located mainly in the NE and NW ¼ of Section 16 T28N, R18W, Gila & Salt River Meridian. The general course of the claim is north-northwest.

To tie this claim to the Public Survey, begin at the **NE** corner of Section 16, T28N, R18W, Gila & Salt River Meridian. Bear 271 degrees for a distance of 2530 feet to the **NE** corner of this claim.

Beginning at the **NE** corner of this claim, and continuing in a clockwise direction:

- Thence 1500 feet, bearing 160.7 degrees to the SE corner,
- Thence 600 feet, bearing 250.7 degrees to the SW corner,
- Thence 1500 feet, bearing 340.7 degrees to the NW corner,
- Thence 600 feet, bearing 70.7 degrees to the NE corner, the point of beginning.

This claim covers an amount of surface containing 20.66 acres, more or less. This claim excludes any private lands which may be located within this location description.

The corner posts, centerline end posts, and location monument consist of labeled 2 inch by 2 inch wooden posts, 4 feet high. The location monument lies roughly along the center axis of the claim, 20 feet from the southern boundary.

Dated and posted on the ground this 6th day of November, 2019.

Brian Goss
Agent for Locator

State of Nevada
County of Elko

(Notary Seal)

RECEIVED
BLM-AZ STATE OFFICE
2019 DEC 26 P 1:32
PHOENIX, ARIZONA

This CERTIFICATE OF LOCATION was signed or attested before me on
22 Nov 2019 by Brian Goss
Date Name(s) or Person(s)

Hazel A. White Notary Public
Signature of Notarial Officer Title (e.g. Notary Public)

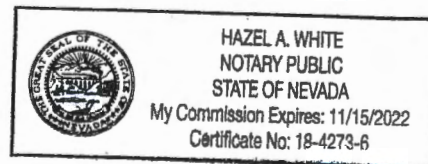

My commission expires: 15 Nov 2022

AMC458800

Map of Cobalt 51 Mining Claim
 Mohave County Arizona
 Located November 6, 2019 by CANEXCO Inc.
 All monuments are 2" by 2" wooden posts
 4' long

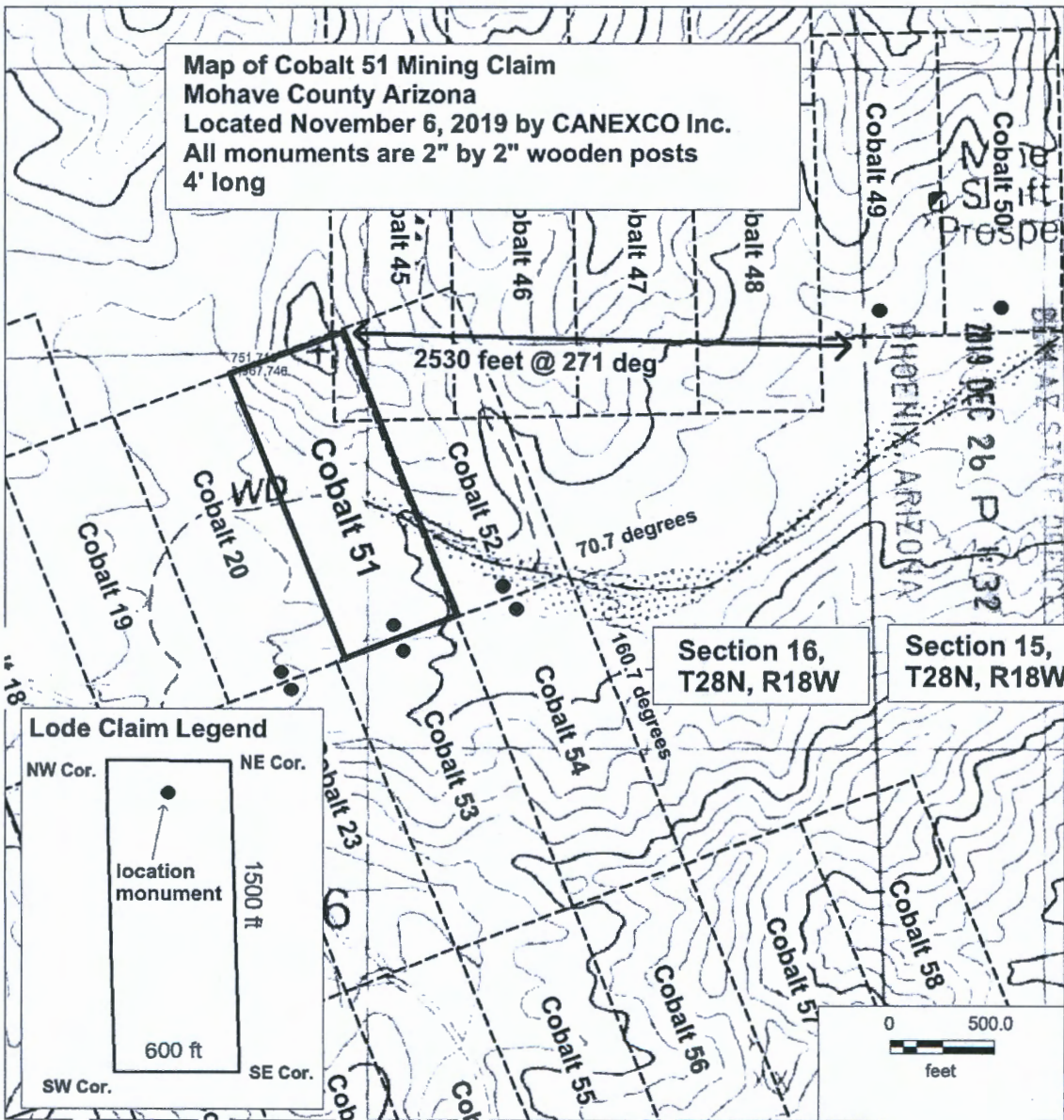

AMC458800

2

When recorded mail to:

CANEXCO Inc.
3800 N Central Avenue
STE 460, Phoenix AZ, 84047

FEE# 2019064887

OFFICIAL RECORDS
OF MOHAVE COUNTY
KRISTI BLAIR,
COUNTY RECORDER



11/27/2019 12:12 PM Fee: \$30.00

PAGE: 1 of 2

Certificate of Location - Lode Mining Claim

To All Whom it May Concern:

CANEXCO Inc., of 3800 N Central Avenue, STE 460, Phoenix, AZ., Midvale, hereby certifies that it has located the following lode claim in Mohave County, AZ:

Claim name: **Cobalt 52**

Date of Location: 11/6/2019

This claim is located mainly in the NE ¼ of Section 16 T28N, R18W, Gila & Salt River Meridian. The general course of the claim is north-northwest.

To tie this claim to the Public Survey, begin at the **NE** corner of **Section 16, T28N, R18W, Gila & Salt River Meridian**. Bear **276 degrees** for a distance of **2010 feet** to the **NE** corner of this claim.

Beginning at the **NE corner** of this claim, and continuing in a clockwise direction:

- Thence **1500 feet**, bearing **160.7 degrees** to the **SE corner**,
- Thence **600 feet**, bearing **250.7 degrees** to the **SW corner**,
- Thence **1500 feet**, bearing **340.7 degrees** to the **NW corner**,
- Thence **600 feet**, bearing **70.7 degrees** to the **NE corner**, the point of beginning.

This claim covers an amount of surface containing **20.66 acres**, more or less. This claim excludes any private lands which may be located within this location description.

The corner posts, centerline end posts, and location monument consist of labeled 2 inch by 2 inch wooden posts, 4 feet high. The location monument lies roughly along the center axis of the claim, 20 feet from the southern boundary.

Dated and posted on the ground this 6th day of November, 2019.

[Signature]
Agent for Locator

AMC458801

State of Nevada
County of Elko

(Notary Seal)

RECEIVED
BLM AZ STATE OFFICE
2019 DEC 26 P 1:32
PHOENIX ARIZONA

This CERTIFICATE OF LOCATION was signed or attested before me on

22 Nov 2019 by Brian Goss
Date Name(s) or Person(s)

[Signature] Notary Public
Signature of Notarial Officer Title (e.g. Notary Public)

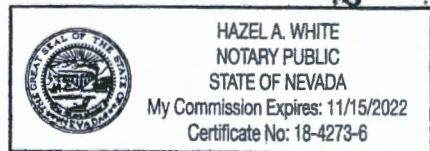

My commission expires: 15 Nov 2022

Map of Cobalt 52 Mining Claim
 Mohave County Arizona
 Located November 6, 2019 by CANEXCO Inc.
 All monuments are 2" by 2" wooden posts
 4' long

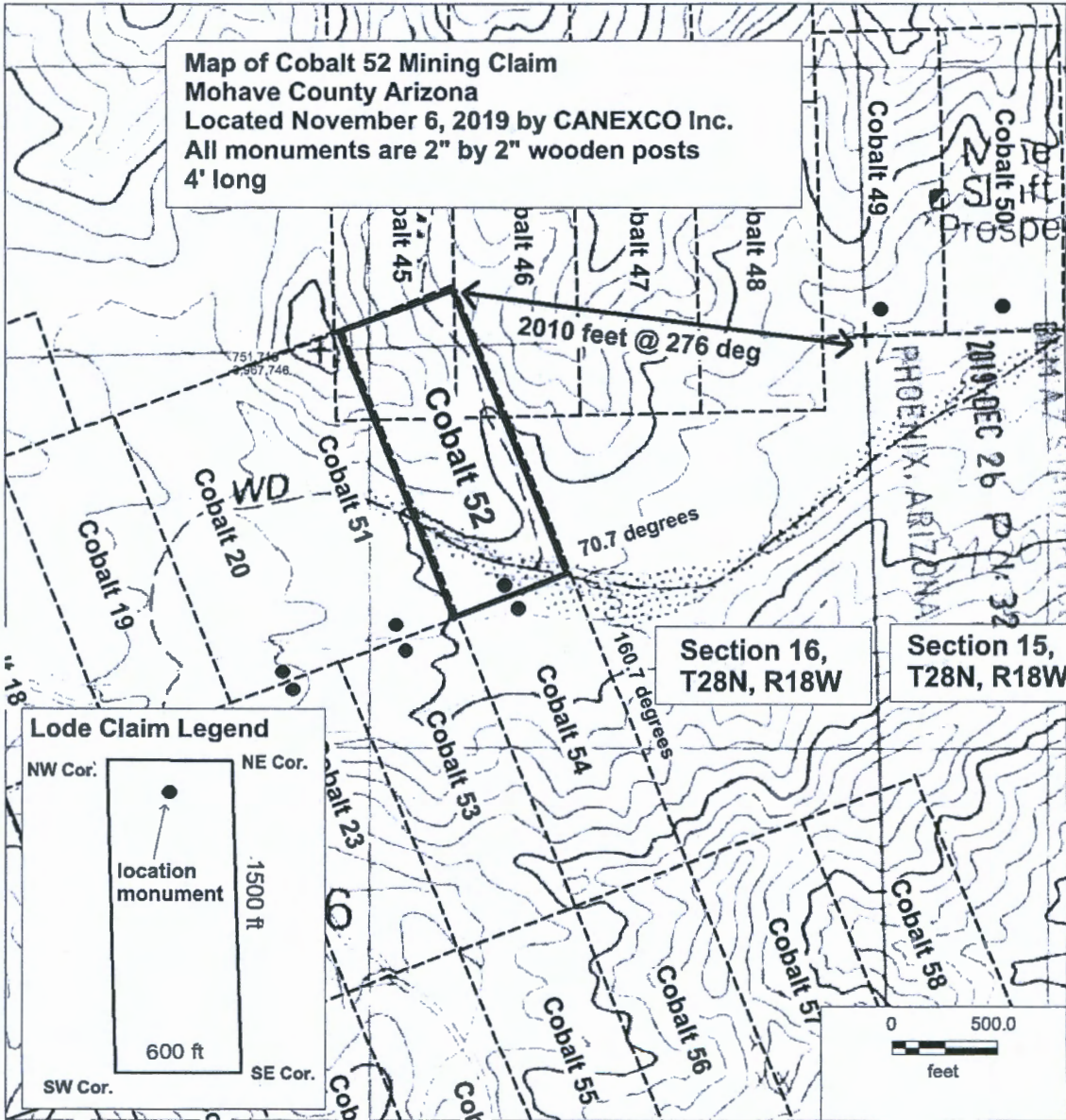

AMC458801

2

When recorded mail to:

CANEXCO Inc.
3800 N Central Avenue
STE 460, Phoenix AZ, 84047

FEE# 2019064888

OFFICIAL RECORDS
OF MOHAVE COUNTY
KRISTI BLAIR,
COUNTY RECORDER



11/27/2019 12:12 PM Fee: \$30.00

PAGE: 1 of 2

Certificate of Location - Lode Mining Claim

To All Whom it May Concern:

CANEXCO Inc., of 3800 N Central Avenue, STE 460, Phoenix, AZ., Midvale, hereby certifies that it has located the following lode claim in Mohave County, AZ:

Claim name: **Cobalt 53**

Date of Location: 11/6/2019

This claim is located mainly in the NE, NW ¼ of Section 16 T28N, R18W, Gila & Salt River Meridian. The general course of the claim is north-northwest.

To tie this claim to the Public Survey, begin at the NE corner of Section 16, T28N, R18W, Gila & Salt River Meridian. Bear 236 degrees for a distance of 2400 feet to the NE corner of this claim.

Beginning at the NE corner of this claim, and continuing in a clockwise direction:
Thence 1500 feet, bearing 160.7 degrees to the SE corner,
Thence 600 feet, bearing 250.7 degrees to the SW corner,
Thence 1500 feet, bearing 340.7 degrees to the NW corner,
Thence 600 feet, bearing 70.7 degrees to the NE corner, the point of beginning.

This claim covers an amount of surface containing 20.66 acres, more or less. This claim excludes any private lands which may be located within this location description.

The corner posts, centerline end posts, and location monument consist of labeled 2 inch by 2 inch wooden posts, 4 feet high. The location monument lies roughly along the center axis of the claim, 20 feet from the northern boundary.

Dated and posted on the ground this 6th day of November, 2019.

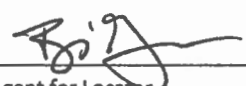
Agent for Locator

State of Nevada
County of Elko

(Notary Seal)

RECEIVED
BLM AZ STATE OFFICE
2019 DEC 26 P 1:32
PHOENIX, ARIZONA

This CERTIFICATE OF LOCATION was signed or attested before me on
22 Nov 2019 by Brian Goss
Date Name(s) or Person(s)

Hazel A. White Notary Public
Signature of Notarial Officer Title (e.g. Notary Public)

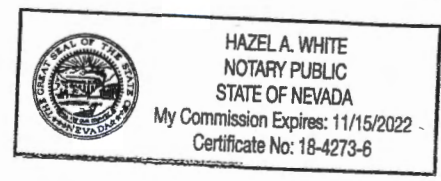

My commission expires: 15 Nov 2022

AMC458802

Map of Cobalt 53 Mining Claim
 Mohave County Arizona
 Located November 6, 2019 by CANEXCO Inc.
 All monuments are 2" by 2" wooden posts
 4' long

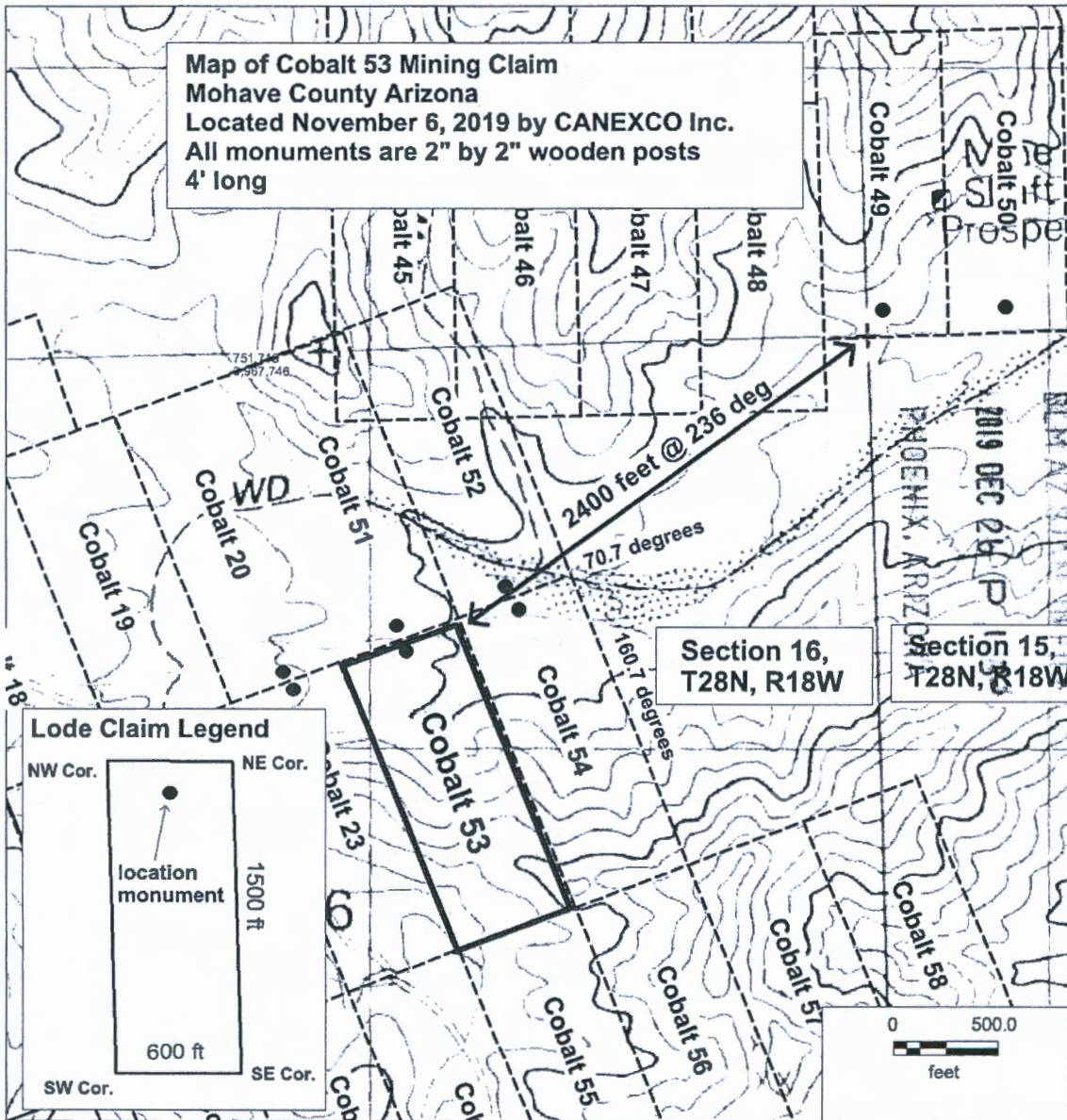

AMC458802

2

When recorded mail to:

CANEXCO Inc.
3800 N Central Avenue
STE 460, Phoenix AZ, 84047

FEE# 2019064889

OFFICIAL RECORDS
OF MOHAVE COUNTY
KRISTI BLAIR,
COUNTY RECORDER



11/27/2019 12:12 PM Fee: \$30.00

PAGE: 1 of 2

Certificate of Location - Lode Mining Claim

To All Whom it May Concern:

CANEXCO Inc., of 3800 N Central Avenue, STE 460, Phoenix, AZ., Midvale, hereby certifies that it has located the following lode claim in Mohave County, AZ:

Claim name: **Cobalt 54**

Date of Location: 11/6/2019

This claim is located mainly in the NE ¼ of Section 16 T28N, R18W, Gila & Salt River Meridian. The general course of the claim is north-northwest.

To tie this claim to the Public Survey, begin at the NE corner of Section 16, T28N, R18W, Gila & Salt River Meridian. Bear 231 degrees for a distance of 1830 feet to the NE corner of this claim.

Beginning at the NE corner of this claim, and continuing in a clockwise direction:

Thence 1500 feet, bearing 160.7 degrees to the SE corner,

Thence 600 feet, bearing 250.7 degrees to the SW corner,

Thence 1500 feet, bearing 340.7 degrees to the NW corner,

Thence 600 feet, bearing 70.7 degrees to the NE corner, the point of beginning.

This claim covers an amount of surface containing 20.66 acres, more or less. This claim excludes any private lands which may be located within this location description.

The corner posts, centerline end posts, and location monument consist of labeled 2 inch by 2 inch wooden posts, 4 feet high. The location monument lies roughly along the center axis of the claim, 20 feet from the northern boundary.

Dated and posted on the ground this 6th day of November, 2019.

Agent for Locator

State of Nevada

County of Elko

(Notary Seal)

RECEIVED
BLM AZ STATE OFFICE
2019 DEC 26 P 1:33
PHOENIX, ARIZONA

This CERTIFICATE OF LOCATION was signed or attested before me on

22 Nov 2019 by Brian Goss
Date Name(s) or Person(s)

Hazel A. White Notary Public
Signature of Notarial Officer Title (e.g. Notary Public)

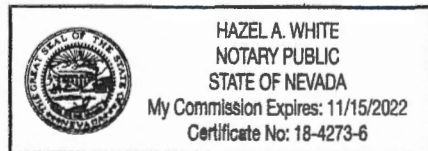

My commission expires: 15 Nov 2022

AMC458803

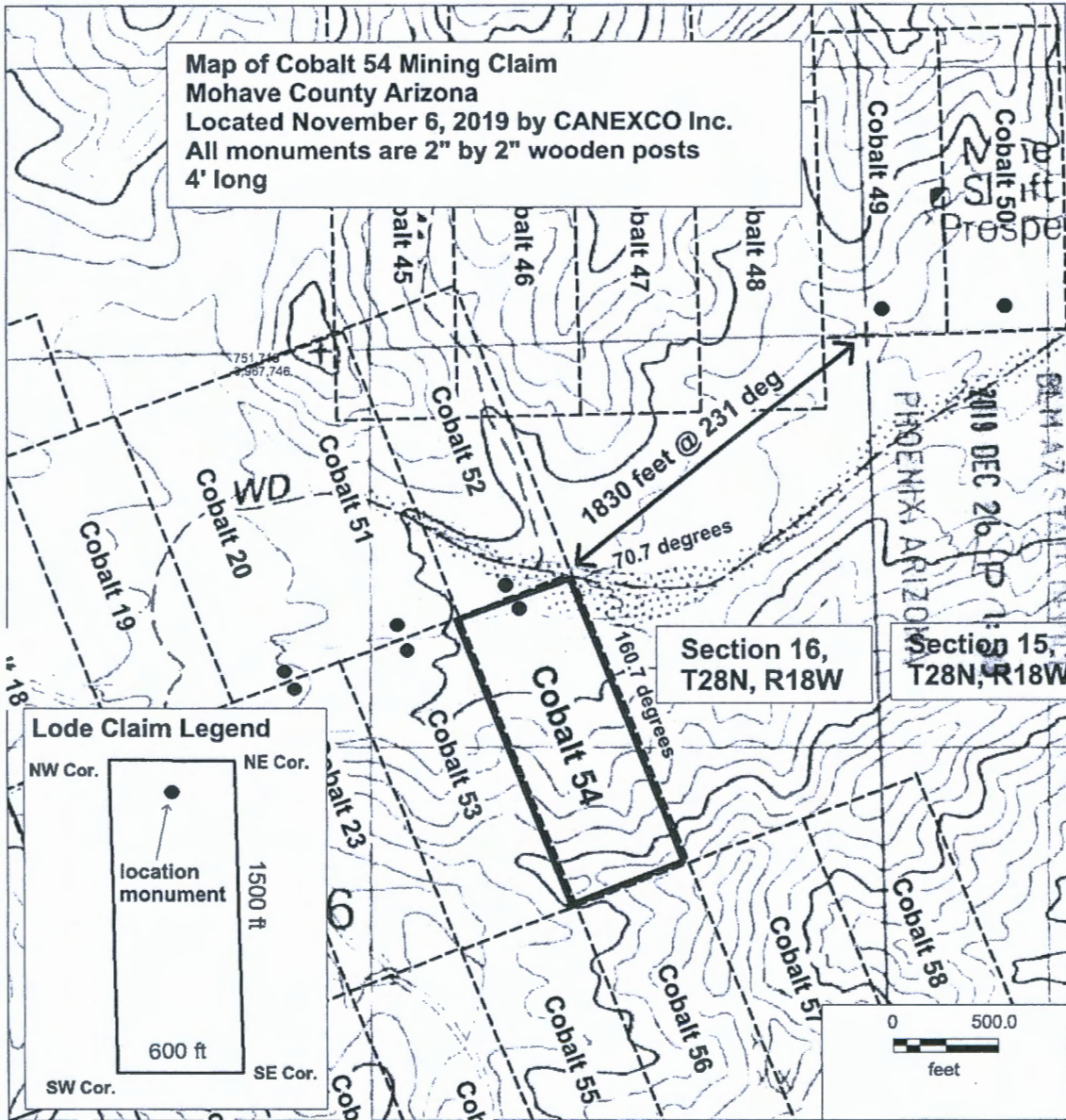

AMC458803

When recorded mail to:

CANEXCO Inc.
3800 N Central Avenue
STE 460, Phoenix AZ, 84047



FEE# 2019064890

OFFICIAL RECORDS
OF MOHAVE COUNTY
KRISTI BLAIR,
COUNTY RECORDER



11/27/2019 12:12 PM Fee: \$30.00

PAGE: 1 of 2

Certificate of Location - Lode Mining Claim

To All Whom it May Concern:

CANEXCO Inc., of 3800 N Central Avenue, STE 460, Phoenix, AZ., Midvale, hereby certifies that it has located the following lode claim in Mohave County, AZ:

Claim name: **Cobalt 55**

Date of Location: 11/6/2019

This claim is located mainly in the SE ¼ of Section 16 T28N, R18W, Gila & Salt River Meridian. The general course of the claim is north-northwest.

To tie this claim to the Public Survey, begin at the NE corner of Section 16, T28N, R18W, Gila & Salt River Meridian. Bear 209 degrees for a distance of 3110 feet to the NE corner of this claim.

Beginning at the NE corner of this claim, and continuing in a clockwise direction:

- Thence 1500 feet, bearing 160.7 degrees to the SE corner,
- Thence 600 feet, bearing 250.7 degrees to the SW corner,
- Thence 1500 feet, bearing 340.7 degrees to the NW corner,
- Thence 600 feet, bearing 70.7 degrees to the NE corner, the point of beginning.

This claim covers an amount of surface containing 20.66 acres, more or less. This claim excludes any private lands which may be located within this location description.

The corner posts, centerline end posts, and location monument consist of labeled 2 inch by 2 inch wooden posts, 4 feet high. The location monument lies roughly along the center axis of the claim, 20 feet from the southern boundary.

Dated and posted on the ground this 6th day of November, 2019.

Agent for Locator

AMC 458804

RECEIVED
BIMAZ STATE OFFICE
2019 DEC 26 P 1:33
PHOENIX, ARIZONA

State of Nevada
County of Elko

(Notary Seal)

This CERTIFICATE OF LOCATION was signed or attested before me on
22 Nov 2019 by Brian Goss
Date Name(s) or Person(s)

Hazel A. White Notary Public
Signature of Notarial Officer Title (e.g. Notary Public)



My commission expires: 15 Nov 2022

Map of Cobalt 55 Mining Claim
Mohave County Arizona
Located November 6, 2019 by CANEXCO Inc.
All monuments are 2" by 2" wooden posts
4' long

2019 DEC 26 P. 33

RECEIVED
DEPT. OF STATE OFFICE

Section 16,
T28N, R18W

Section 15,
T28N, R18W

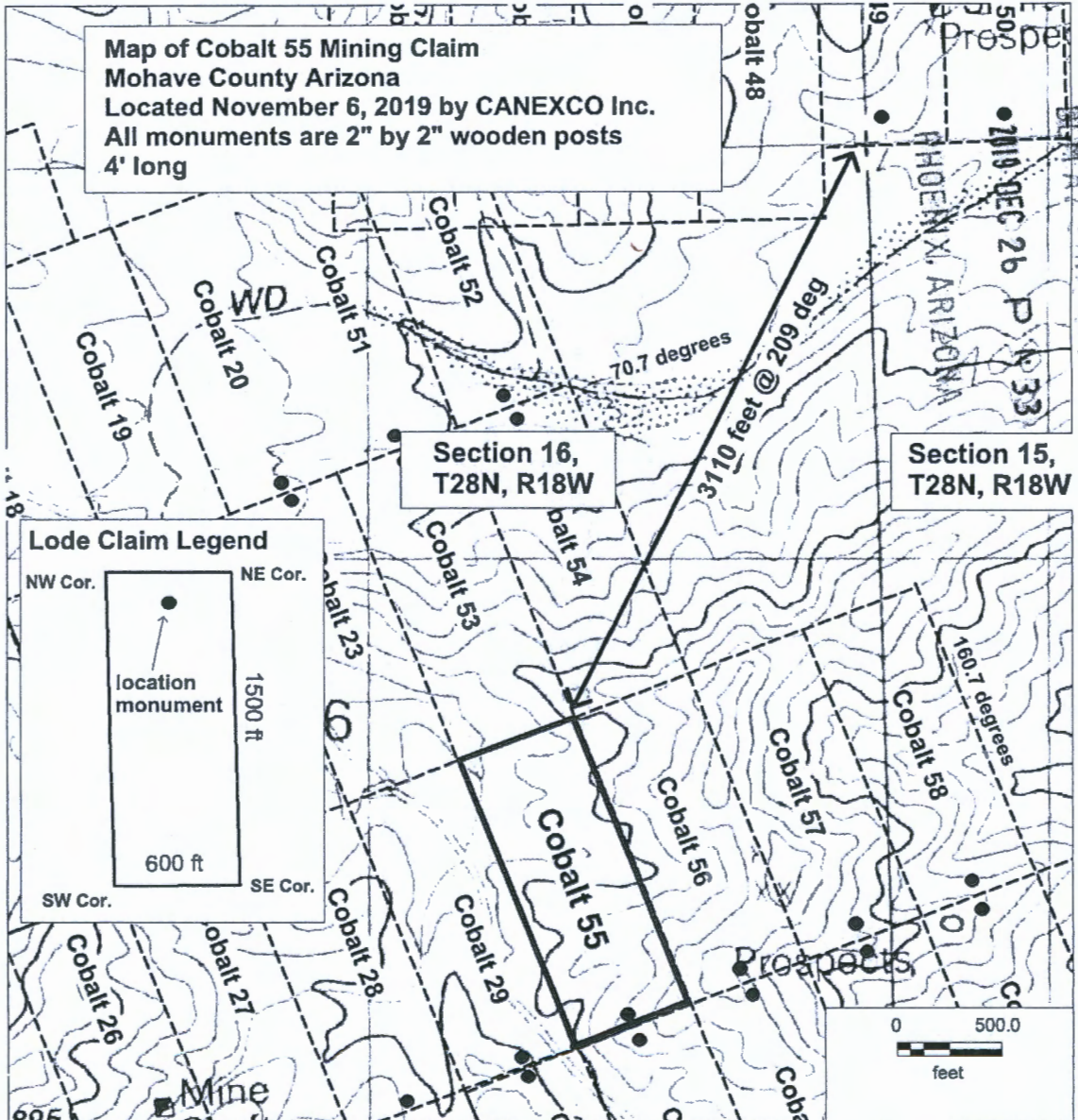
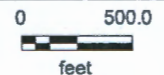
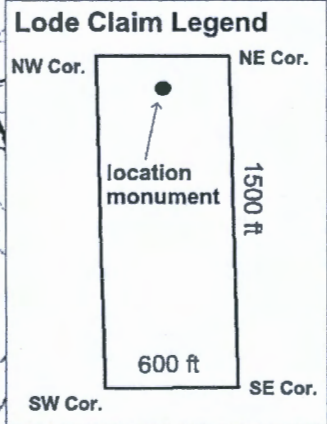

AMC458804

2

When recorded mail to:

CANEXCO Inc.
3800 N Central Avenue
STE 460, Phoenix AZ, 84047

FEE# 2019064891

OFFICIAL RECORDS
OF MOHAVE COUNTY
KRISTI BLAIR,
COUNTY RECORDER



11/27/2019 12:12 PM Fee: \$30.00

PAGE: 1 of 2

Certificate of Location - Lode Mining Claim

To All Whom it May Concern:

CANEXCO Inc., of 3800 N Central Avenue, STE 460, Phoenix, AZ., Midvale, hereby certifies that it has located the following lode claim in Mohave County, AZ:

Claim name: **Cobalt 56**

Date of Location: 11/6/2019

This claim is located mainly in the SE $\frac{1}{4}$ of Section 16 T28N, R18W, Gila & Salt River Meridian. The general course of the claim is north-northwest.

To tie this claim to the Public Survey, begin at the NE corner of Section 16, T28N, R18W, Gila & Salt River Meridian. Bear 199 degrees for a distance of 2680 feet to the NE corner of this claim.

Beginning at the NE corner of this claim, and continuing in a clockwise direction:

- Thence 1500 feet, bearing 160.7 degrees to the SE corner,
- Thence 600 feet, bearing 250.7 degrees to the SW corner,
- Thence 1500 feet, bearing 340.7 degrees to the NW corner,
- Thence 600 feet, bearing 70.7 degrees to the NE corner, the point of beginning.

This claim covers an amount of surface containing 20.66 acres, more or less. This claim excludes any private lands which may be located within this location description.

The corner posts, centerline end posts, and location monument consist of labeled 2 inch by 2 inch wooden posts, 4 feet high. The location monument lies roughly along the center axis of the claim, 20 feet from the southern boundary.

Dated and posted on the ground this 6th day of November, 2019.

Agent for Locator

RECEIVED
CLM AZ STATE OFFICE
2019 DEC 26 P 1:53
PHOENIX, ARIZONA

AMC458805

State of Nevada

(Notary Seal)

County of Elko

This CERTIFICATE OF LOCATION was signed or attested before me on

22 Nov 2019 by Brian Goss
Date Name(s) or Person(s)

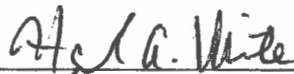
 Notary Public
Signature of Notarial Officer Title (e.g. Notary Public)

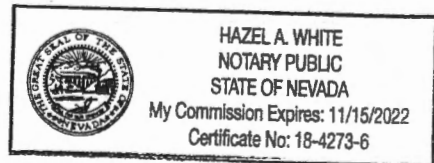

My commission expires: 15 Nov 2022

Map of Cobalt 56 Mining Claim
 Mohave County Arizona
 Located November 6, 2019 by CANEXCO Inc.
 All monuments are 2" by 2" wooden posts
 4' long

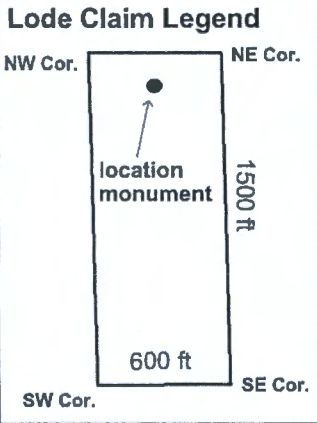
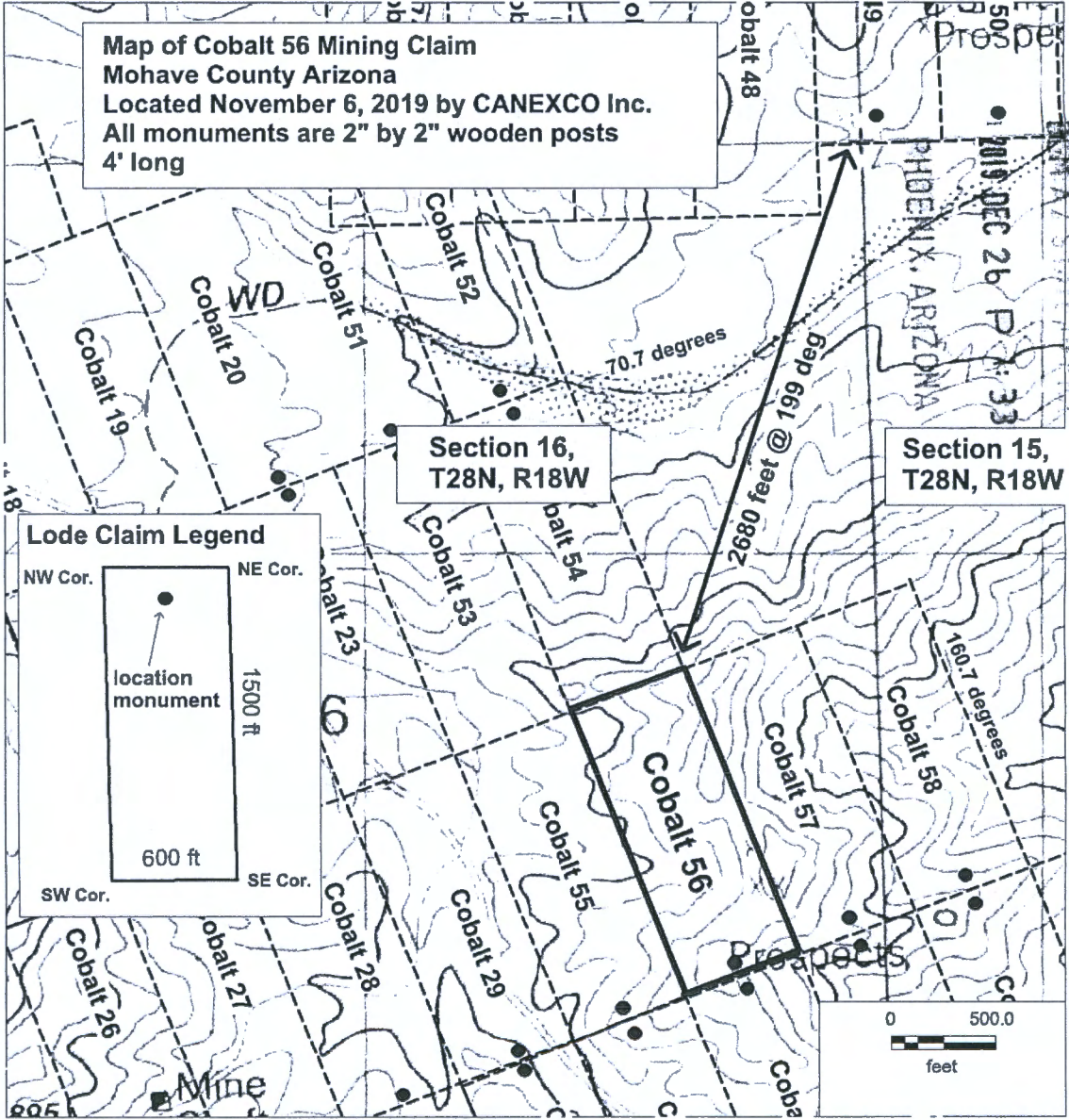

AMC 458805

2

When recorded mail to:

CANEXCO Inc.
3800 N Central Avenue
STE 460, Phoenix AZ, 84047



FEE# 2019064892

OFFICIAL RECORDS
OF MOHAVE COUNTY
KRISTI BLAIR,
COUNTY RECORDER



11/27/2019 12:12 PM Fee: \$30.00

PAGE: 1 of 2

Certificate of Location - Lode Mining Claim

To All Whom it May Concern:

CANEXCO Inc., of 3800 N Central Avenue, STE 460, Phoenix, AZ., Midvale, hereby certifies that it has located the following lode claim in Mohave County, AZ:

Claim name: Cobalt 57

Date of Location: 11/6/2019

This claim is located mainly in the SE ¼ of Section 16 T28N, R18W, Gila & Salt River Meridian. The general course of the claim is north-northwest.

To tie this claim to the Public Survey, begin at the NE corner of Section 16, T28N, R18W, Gila & Salt River Meridian. Bear 188 degrees for a distance of 2360 feet to the NE corner of this claim.

Beginning at the NE corner of this claim, and continuing in a clockwise direction:

- Thence 1500 feet, bearing 160.7 degrees to the SE corner,
- Thence 600 feet, bearing 250.7 degrees to the SW corner,
- Thence 1500 feet, bearing 340.7 degrees to the NW corner,
- Thence 600 feet, bearing 70.7 degrees to the NE corner, the point of beginning.

This claim covers an amount of surface containing 20.66 acres, more or less. This claim excludes any private lands which may be located within this location description.

The corner posts, centerline end posts, and location monument consist of labeled 2 inch by 2 inch wooden posts, 4 feet high. The location monument lies roughly along the center axis of the claim, 20 feet from the southern boundary.

Dated and posted on the ground this 6th day of November, 2019.

[Signature]
Agent for Locator

AMC458806

RECEIVED
BIMAZ STATE OFFICE
2019 DEC 26 P 1:33
PHOENIX, ARIZONA

State of Nevada

(Notary Seal)

County of Elko

This CERTIFICATE OF LOCATION was signed or attested before me on

22 Nov 2019 by Brian Goss
Date Name(s) or Person(s)

[Signature] Notary Public
Signature of Notarial Officer Title (e.g. Notary Public)

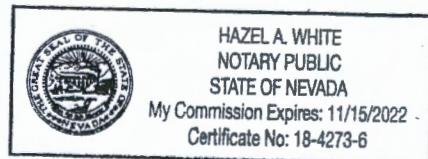

My commission expires: 15 Nov 2022

2

When recorded mail to:

CANEXCO Inc.
3800 N Central Avenue
STE 460, Phoenix AZ, 84047



FEE# 2019064893

OFFICIAL RECORDS
OF MOHAVE COUNTY
KRISTI BLAIR,
COUNTY RECORDER



11/27/2019 12:12 PM Fee: \$30.00

PAGE: 1 of 2

Certificate of Location - Lode Mining Claim

To All Whom it May Concern:

CANEXCO Inc., of 3800 N Central Avenue, STE 460, Phoenix, AZ., Midvale, hereby certifies that it has located the following lode claim in Mohave County, AZ:

Claim name: Cobalt 58

Date of Location: 11/6/2019

This claim is located mainly in the SE ¼ of Section 16, SW ¼ of Section 15, T28N, R18W, Gila & Salt River Meridian. The general course of the claim is north-northwest.

To tie this claim to the Public Survey, begin at the NE corner of Section 16, T28N, R18W, Gila & Salt River Meridian. Bear 173 degrees for a distance of 2130 feet to the NE corner of this claim.

Beginning at the NE corner of this claim, and continuing in a clockwise direction:

- Thence 1500 feet, bearing 160.7 degrees to the SE corner,
- Thence 600 feet, bearing 250.7 degrees to the SW corner,
- Thence 1500 feet, bearing 340.7 degrees to the NW corner,
- Thence 600 feet, bearing 70.7 degrees to the NE corner, the point of beginning.

This claim covers an amount of surface containing 20.66 acres, more or less. This claim excludes any private lands which may be located within this location description.

The corner posts, centerline end posts, and location monument consist of labeled 2 inch by 2 inch wooden posts, 4 feet high. The location monument lies roughly along the center axis of the claim, 20 feet from the southern boundary.

Dated and posted on the ground this 6th day of November, 2019.

[Signature]
Agent for Locator

RECEIVED
BLM AZ STATE OFFICE
2019 DEC 26 P 1:33
PHOENIX, ARIZONA

AMC458807

State of Nevada
County of Elko

(Notary Seal)

This CERTIFICATE OF LOCATION was signed or attested before me on
22 Nov 2019 by Brian Goss
Date Name(s) or Person(s)

HAZEL A. WHITE
NOTARY PUBLIC
STATE OF NEVADA
My Commission Expires: 11/15/2022
Certificate No: 18-4273-6

[Signature] Notary Public
Signature of Notarial Officer Title (e.g. Notary Public)

My commission expires: 15 Nov 2022



AMC1458807

2

When recorded mail to:

CANEXCO Inc.
3800 N Central Avenue
STE 460, Phoenix AZ, 84047



FEE# 2019064894

OFFICIAL RECORDS
OF MOHAVE COUNTY
KRISTI BLAIR,
COUNTY RECORDER



11/27/2019 12:12 PM Fee: \$30.00

PAGE: 1 of 2

Certificate of Location - Lode Mining Claim

To All Whom it May Concern:

CANEXCO Inc., of 3800 N Central Avenue, STE 460, Phoenix, AZ., Midvale, hereby certifies that it has located the following lode claim in Mohave County, AZ:

Claim name: **Cobalt 59**

Date of Location: 11/6/2019

This claim is located mainly in the SE ¼ of Section 16, NE ¼ of Section 21, T28N, R18W, Gila & Salt River Meridian. The general course of the claim is north-northwest.

To tie this claim to the Public Survey, begin at the SE corner of Section 16, T28N, R18W, Gila & Salt River Meridian. Bear 318 degrees for a distance of 1530 feet to the NE corner of this claim.

Beginning at the NE corner of this claim, and continuing in a clockwise direction:

- Thence 1500 feet, bearing 160.7 degrees to the SE corner,
- Thence 600 feet, bearing 250.7 degrees to the SW corner,
- Thence 1500 feet, bearing 340.7 degrees to the NW corner,
- Thence 600 feet, bearing 70.7 degrees to the NE corner, the point of beginning.

This claim covers an amount of surface containing 20.66 acres, more or less. This claim excludes any private lands which may be located within this location description.

The corner posts, centerline end posts, and location monument consist of labeled 2 inch by 2 inch wooden posts, 4 feet high. The location monument lies roughly along the center axis of the claim, 20 feet from the northern boundary.

Dated and posted on the ground this 6th day of November, 2019.

[Signature]
Agent for Locator

RECEIVED
BLM AZ STATE OFFICE
2019 DEC 26 P 1:33
PHOENIX, ARIZONA

AMC458808

State of Nevada
County of Elko

(Notary Seal)

This CERTIFICATE OF LOCATION was signed or attested before me on
22 Nov 2019 by Brian Goss
Date Name(s) or Person(s)

[Signature] Notary Public
Signature of Notarial Officer Title (e.g. Notary Public)

HAZEL A. WHITE
NOTARY PUBLIC
STATE OF NEVADA
My Commission Expires: 11/15/2022
Certificate No: 18-4273-6

My commission expires: 15 Nov 2022

AMC458808

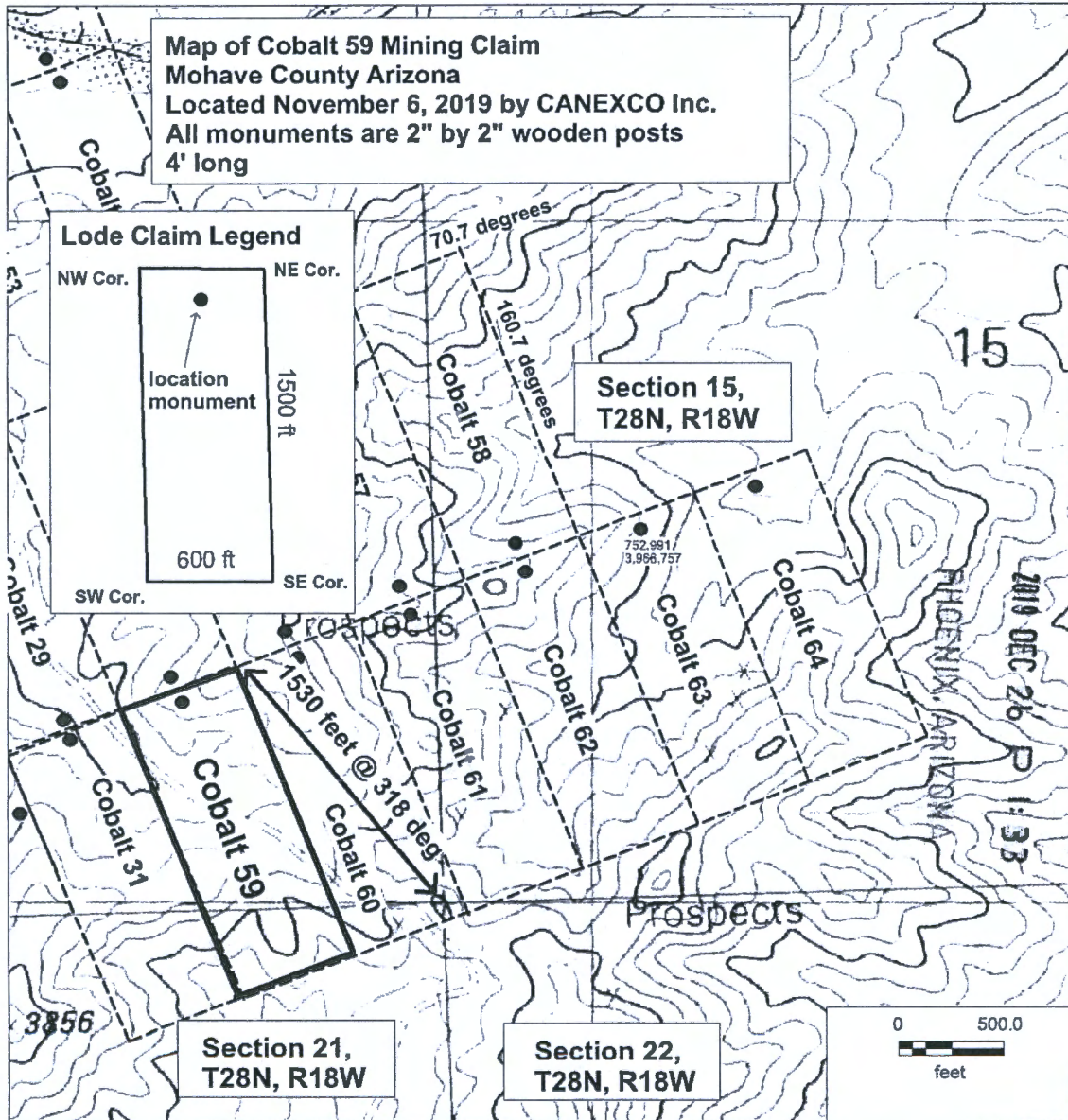

2

When recorded mail to:

CANEXCO Inc.
3800 N Central Avenue
STE 460, Phoenix AZ, 84047



FEE# 2019064895

OFFICIAL RECORDS
OF MOHAVE COUNTY
KRISTI BLAIR,
COUNTY RECORDER



11/27/2019 12:12 PM Fee: \$30.00

PAGE: 1 of 2

Certificate of Location - Lode Mining Claim

To All Whom it May Concern:

CANEXCO Inc., of 3800 N Central Avenue, STE 460, Phoenix, AZ., Midvale, hereby certifies that it has located the following lode claim in Mohave County, AZ:

Claim name: Cobalt 60

Date of Location: 11/6/2019

This claim is located mainly in the SE ¼ of Section 16, NE ¼ of Section 21, T28N, R18W, Gila & Salt River Meridian. The general course of the claim is north-northwest.

To tie this claim to the Public Survey, begin at the SE corner of Section 16, T28N, R18W, Gila & Salt River Meridian. Bear 340 degrees for a distance of 1420 feet to the NE corner of this claim.

Beginning at the NE corner of this claim, and continuing in a clockwise direction:

- Thence 1500 feet, bearing 160.7 degrees to the SE corner,
- Thence 600 feet, bearing 250.7 degrees to the SW corner,
- Thence 1500 feet, bearing 340.7 degrees to the NW corner,
- Thence 600 feet, bearing 70.7 degrees to the NE corner, the point of beginning.

This claim covers an amount of surface containing 20.66 acres, more or less. This claim excludes any private lands which may be located within this location description.

The corner posts, centerline end posts, and location monument consist of labeled 2 inch by 2 inch wooden posts, 4 feet high. The location monument lies roughly along the center axis of the claim, 20 feet from the northern boundary.

Dated and posted on the ground this 6th day of November, 2019.

Brian Goss
Agent for Locator

State of Nevada
County of Elko

(Notary Seal)

RECEIVED
BLM AZ STATE OFFICE
2019 DEC 26 P 1:33
PHOENIX, ARIZONA

This CERTIFICATE OF LOCATION was signed or attested before me on
22 Nov 2019 by Brian Goss
Date Name(s) or Person(s)

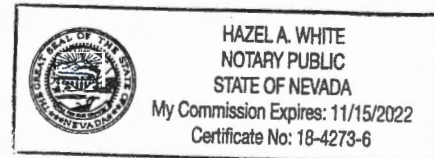

Hazel A. White Notary Public
Signature of Notarial Officer Title (e.g. Notary Public)

My commission expires: 15 Nov 2022

AMC458809

Map of Cobalt 60 Mining Claim
Mohave County Arizona
Located November 6, 2019 by CANEXCO Inc.
All monuments are 2" by 2" wooden posts
4' long

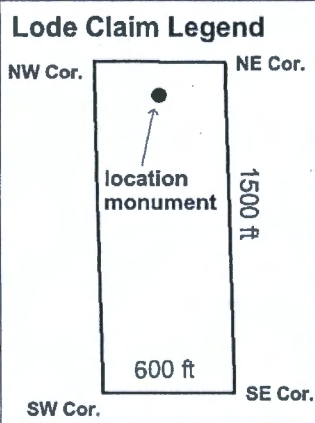

Section 15,
T28N, R18W

Section 21,
T28N, R18W

Section 22,
T28N, R18W

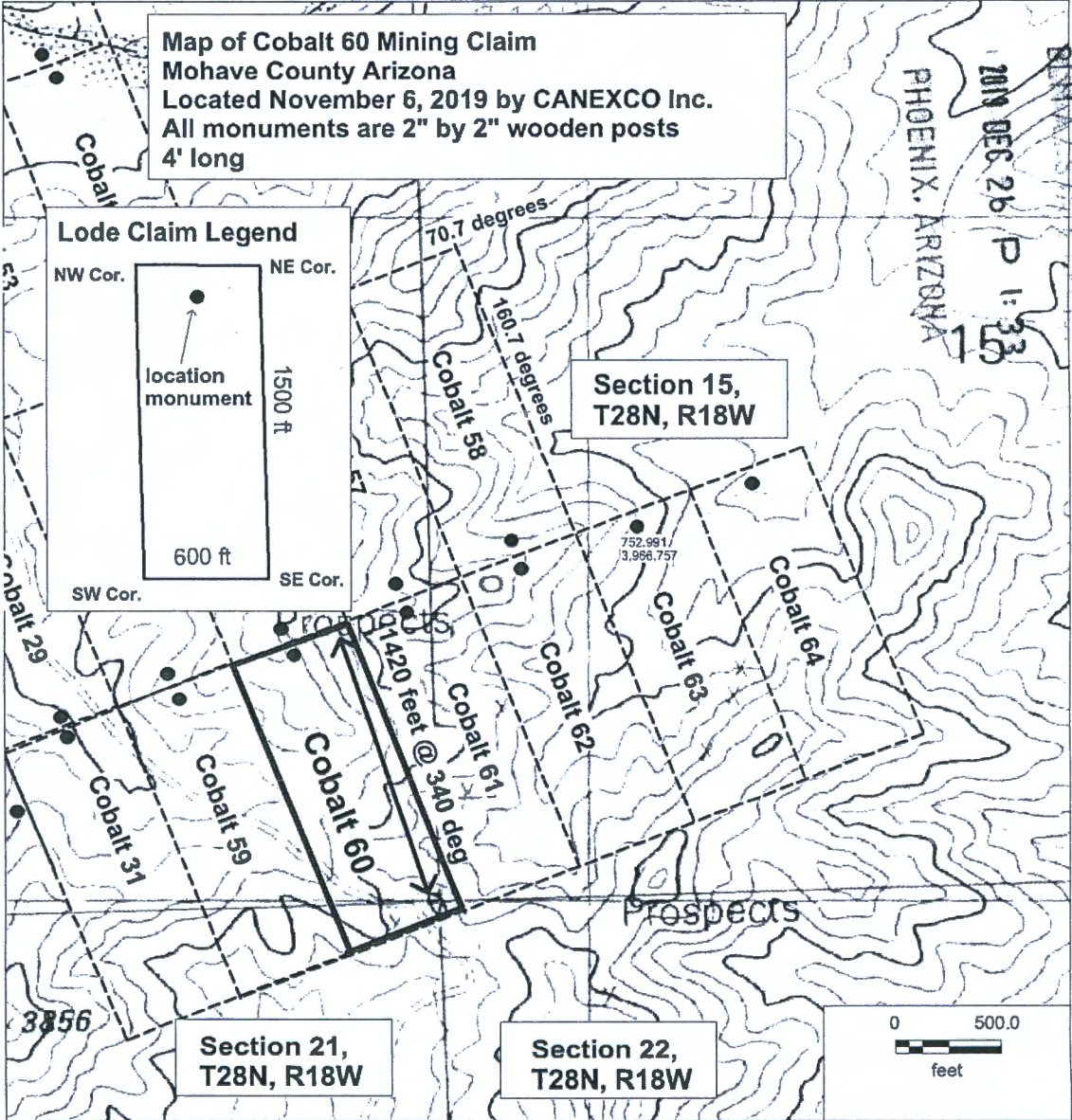

RECEIVED
MINNESOTA STATE OFFICE
2019 DEC 26 P 1:33
PHOENIX, ARIZONA

AMC458809

2

When recorded mail to:

CANEXCO Inc.
3800 N Central Avenue
STE 460, Phoenix, AZ, 84047



FEE# 2019064896

OFFICIAL RECORDS
OF MOHAVE COUNTY
KRISTI BLAIR,
COUNTY RECORDER



11/27/2019 12:12 PM Fee: \$30.00

PAGE: 1 of 2

Certificate of Location - Lode Mining Claim

To All Whom it May Concern:

CANEXCO Inc., of 3800 N Central Avenue, STE 460, Phoenix, AZ., Midvale, hereby certifies that it has located the following lode claim in Mohave County, AZ:

Claim name: **Cobalt 61**

Date of Location: 11/6/2019

This claim is located mainly in the SE ¼ of Section 16, SW ¼ of Section 15, T28N, R18W, Gila & Salt River Meridian. The general course of the claim is north-northwest.

To tie this claim to the Public Survey, begin at the SE corner of Section 16, T28N, R18W, Gila & Salt River Meridian. Bear 005 degrees for a distance of 1560 feet to the NE corner of this claim.

Beginning at the NE corner of this claim, and continuing in a clockwise direction:

- Thence 1500 feet, bearing 160.7 degrees to the SE corner,
- Thence 600 feet, bearing 250.7 degrees to the SW corner,
- Thence 1500 feet, bearing 340.7 degrees to the NW corner,
- Thence 600 feet, bearing 70.7 degrees to the NE corner, the point of beginning.

This claim covers an amount of surface containing 20.66 acres, more or less. This claim excludes any private lands which may be located within this location description.

The corner posts, centerline end posts, and location monument consist of labeled 2 inch by 2 inch wooden posts, 4 feet high. The location monument lies roughly along the center axis of the claim, 20 feet from the northern boundary.

Dated and posted on the ground this 6th day of November, 2019.

[Signature]
Agent for Locator

RECEIVED
BLM/AZ STATE RFP/CE
2019 DEC 26 P 1:33
PHOENIX, ARIZONA

AMC458810

State of Nevada

County of Elko

(Notary Seal)

This CERTIFICATE OF LOCATION was signed or attested before me on
22 Nov 2019 by Brian Goss
Date Name(s) or Person(s)

[Signature] Notary Public
Signature of Notarial Officer Title (e.g. Notary Public)

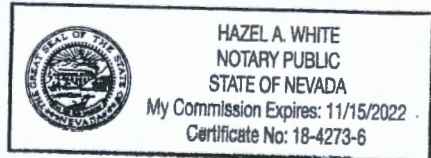

My commission expires: 15 Nov 2022

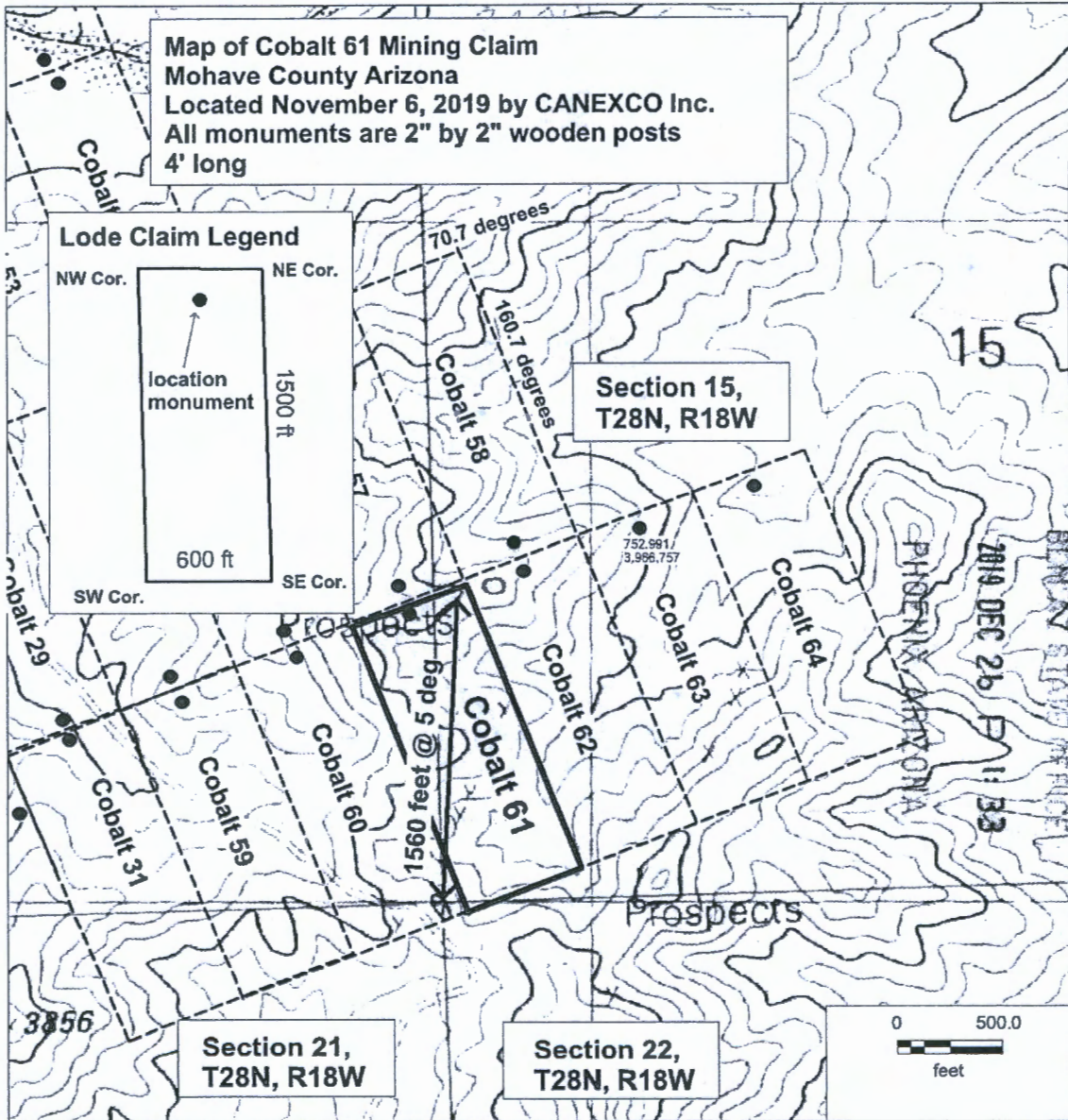

AMC458810

2

When recorded mail to:

CANEXCO Inc.
3800 N Central Avenue
STE 460, Phoenix AZ, 84047



FEE# 2019064897

OFFICIAL RECORDS
OF MOHAVE COUNTY
KRISTI BLAIR,
COUNTY RECORDER



11/27/2019 12:12 PM Fee: \$30.00

PAGE: 1 of 2

Certificate of Location - Lode Mining Claim

To All Whom it May Concern:

CANEXCO Inc., of 3800 N Central Avenue, STE 460, Phoenix, AZ., Midvale, hereby certifies that it has located the following lode claim in Mohave County, AZ:

Claim name: **Cobalt 62**

Date of Location: 11/6/2019

This claim is located mainly in the SW ¼ of Section 15, T28N, R18W, Gila & Salt River Meridian. The general course of the claim is north-northwest.

To tie this claim to the Public Survey, begin at the **SE** corner of Section 16, T28N, R18W, Gila & Salt River Meridian. Bear **021 degrees** for a distance of **1890 feet** to the **NE** corner of this claim.

Beginning at the **NE** corner of this claim, and continuing in a clockwise direction:

- Thence **1500 feet**, bearing **160.7 degrees** to the **SE** corner,
- Thence **600 feet**, bearing **250.7 degrees** to the **SW** corner,
- Thence **1500 feet**, bearing **340.7 degrees** to the **NW** corner,
- Thence **600 feet**, bearing **70.7 degrees** to the **NE** corner, the point of beginning.

This claim covers an amount of surface containing **20.66 acres**, more or less. This claim excludes any private lands which may be located within this location description.

The corner posts, centerline end posts, and location monument consist of labeled 2 inch by 2 inch wooden posts, 4 feet high. The location monument lies roughly along the center axis of the claim, 20 feet from the northern boundary.

Dated and posted on the ground this 6th day of November 2019.

Agent for Locator

AMC458811

RECEIVED
BLM AZ STATE OFFICE
2019 DEC 26 P 1:33
PHOENIX, ARIZONA

State of Nevada
County of Elko

(Notary Seal)

This **CERTIFICATE OF LOCATION** was signed or attested before me on
22 Nov 2019 by Brian Goss
Date Name(s) or Person(s)

Hazel A. White Notary Public
Signature of Notarial Officer Title (e.g. Notary Public)

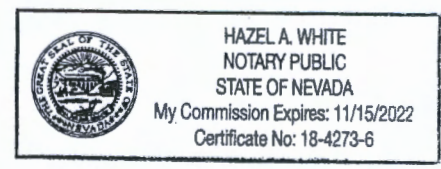

My commission expires: 15 Nov 2022

Map of Cobalt 62 Mining Claim
Mohave County Arizona
Located November 6, 2019 by CANEXCO Inc.
All monuments are 2" by 2" wooden posts
4' long

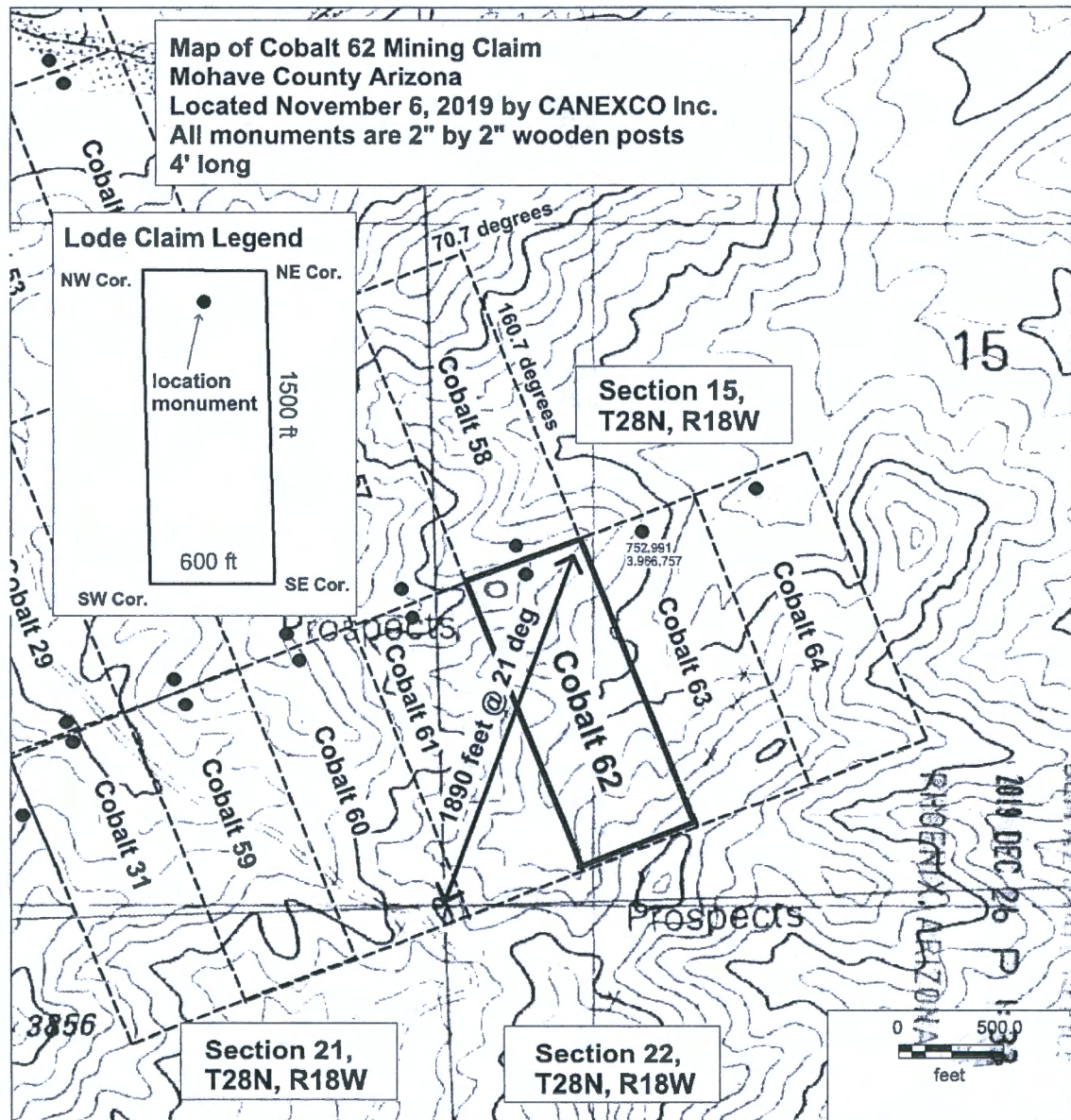
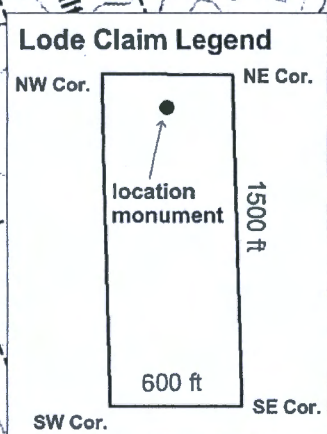

AMC458811

2

When recorded mail to:

CANEXCO Inc.
3800 N Central Avenue
STE 460, Phoenix AZ, 84047



FEE# 2019064898

OFFICIAL RECORDS
OF MOHAVE COUNTY
KRISTI BLAIR,
COUNTY RECORDER



11/27/2019 12:12 PM Fee: \$30.00

PAGE: 1 of 2

Certificate of Location - Lode Mining Claim

To All Whom it May Concern:

CANEXCO Inc., of 3800 N Central Avenue, STE 460, Phoenix, AZ., Midvale, hereby certifies that it has located the following lode claim in Mohave County, AZ:

Claim name: **Cobalt 63**

Date of Location: November 7, 2019

This claim is located mainly in the SW ¼ of Section 15, T28N, R18W, Gila & Salt River Meridian. The general course of the claim is north-northwest.

To tie this claim to the Public Survey, begin at the SE corner of Section 16, T28N, R18W, Gila & Salt River Meridian. Bear 032 degrees for a distance of 2320 feet to the NE corner of this claim.

Beginning at the NE corner of this claim, and continuing in a clockwise direction:

- Thence 1500 feet, bearing 160.7 degrees to the SE corner,
- Thence 600 feet, bearing 250.7 degrees to the SW corner,
- Thence 1500 feet, bearing 340.7 degrees to the NW corner,
- Thence 600 feet, bearing 70.7 degrees to the NE corner, the point of beginning.

This claim covers an amount of surface containing 20.66 acres, more or less. This claim excludes any private lands which may be located within this location description.

The corner posts, centerline end posts, and location monument consist of labeled 2 inch by 2 inch wooden posts, 4 feet high. The location monument lies roughly along the center axis of the claim, 20 feet from the northern boundary.

Dated and posted on the ground this 7th day of November, 2019.

Agent for Locator

State of Nevada
County of Elko

(Notary Seal)

RECEIVED
BIM AZ STATE OFFICE
2019 DEC 26 P 1:33
PHOENIX, ARIZONA

This CERTIFICATE OF LOCATION was signed or attested before me on
22 Nov 2019 by Brian Goss
Date Name(s) or Person(s)

Hazel A. White Notary Public
Signature of Notarial Officer Title (e.g. Notary Public)



My commission expires: 15 Nov 2022

AMC458812

Map of Cobalt 63 Mining Claim
Mohave County Arizona
Located November 7, 2019 by CANEXCO Inc.
All monuments are 2" by 2" wooden posts
4' long

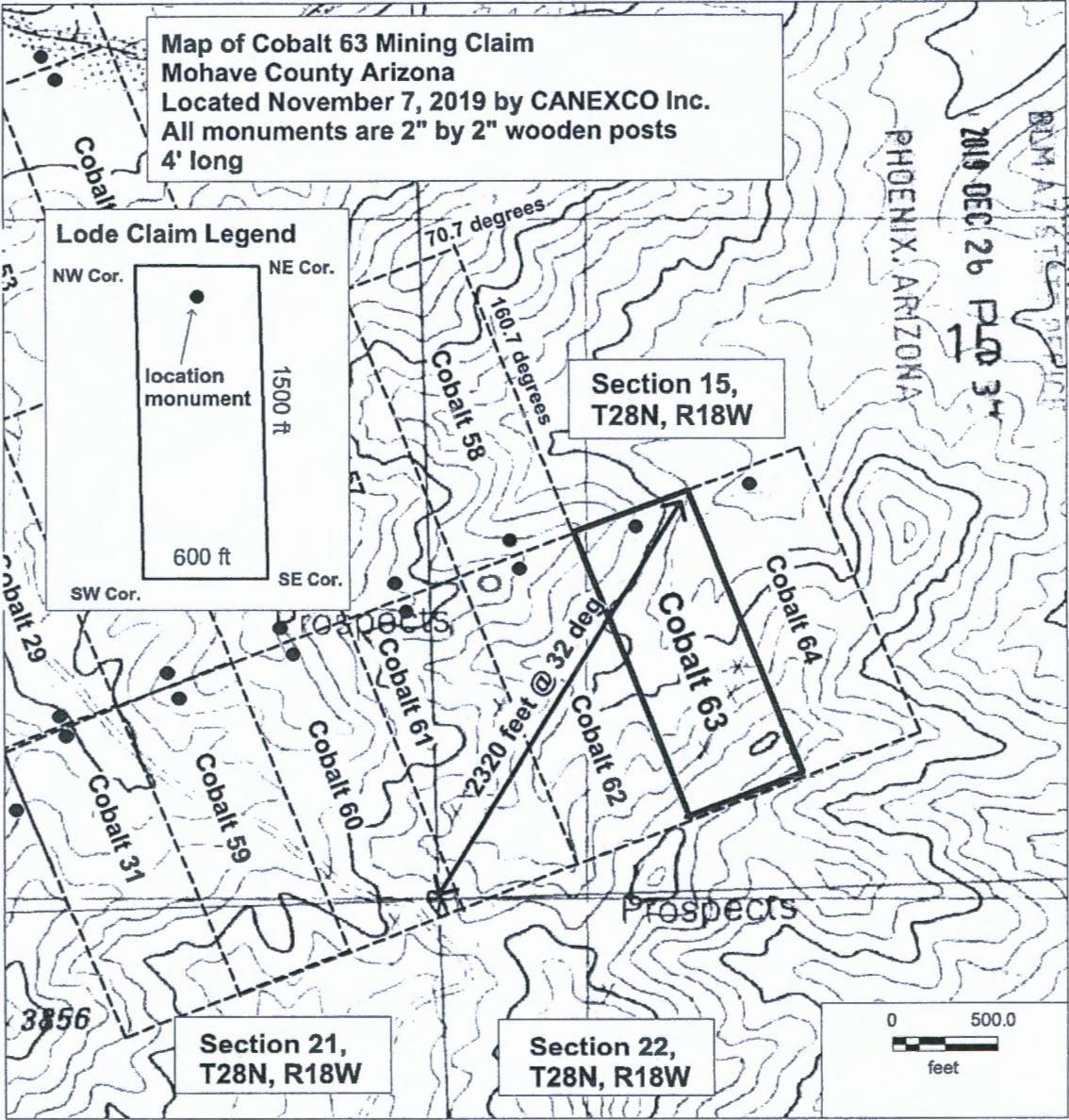
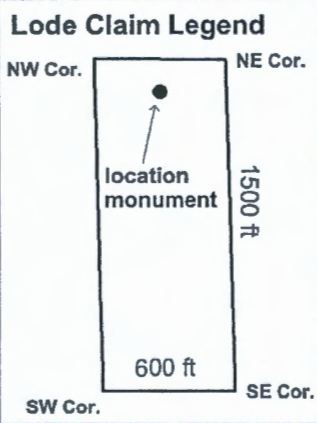

AMC458812

2

When recorded mail to:

CANEXCO Inc.
3800 N Central Avenue
STE 460, Phoenix AZ, 84047

FEE# 2019064899

OFFICIAL RECORDS
OF MOHAVE COUNTY
KRISTI BLAIR,
COUNTY RECORDER



11/27/2019 12:12 PM Fee: \$30.00

PAGE: 1 of 2

Certificate of Location - Lode Mining Claim

To All Whom it May Concern:

CANEXCO Inc., of 3800 N Central Avenue, STE 460, Phoenix, AZ., Midvale, hereby certifies that it has located the following lode claim in Mohave County, AZ:

Claim name: **Cobalt 64**

Date of Location: November 7, 2019

This claim is located mainly in the SW ¼ of Section 15, T28N, R18W, Gila & Salt River Meridian. The general course of the claim is north-northwest.

To tie this claim to the Public Survey, begin at the SE corner of Section 16, T28N, R18W, Gila & Salt River Meridian. Bear 039 degrees for a distance of 2790 feet to the NE corner of this claim.

Beginning at the NE corner of this claim, and continuing in a clockwise direction:

- Thence 1500 feet, bearing 160.7 degrees to the SE corner,
- Thence 600 feet, bearing 250.7 degrees to the SW corner,
- Thence 1500 feet, bearing 340.7 degrees to the NW corner,
- Thence 600 feet, bearing 70.7 degrees to the NE corner, the point of beginning.

This claim covers an amount of surface containing 20.66 acres, more or less. This claim excludes any private lands which may be located within this location description.

The corner posts, centerline end posts, and location monument consist of labeled 2 inch by 2 inch wooden posts, 4 feet high. The location monument lies roughly along the center axis of the claim, 20 feet from the northern boundary.

Dated and posted on the ground this 7th day of November, 2019.

[Signature]
Agent for Locator

RECEIVED
BLM-AZ STATE OFFICE
2019 DEC 26 P 1:34
PHOENIX, ARIZONA

State of Nevada
County of Elko

(Notary Seal)

This CERTIFICATE OF LOCATION was signed or attested before me on
22 Nov 2019 by Brian Goss
Date Name(s) or Person(s)

Hazel A. White Notary Public
Signature of Notarial Officer Title (e.g. Notary Public)



My commission expires: 15 Nov 2022

AMC458813

Map of Cobalt 64 Mining Claim
Mohave County Arizona
Located November 7, 2019 by CANEXCO Inc.
All monuments are 2" by 2" wooden posts
4' long

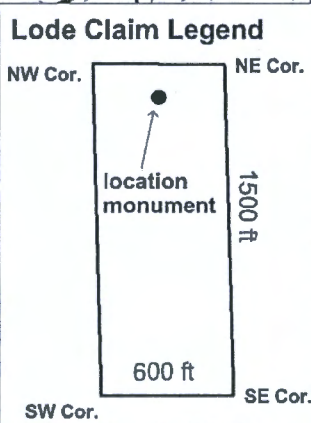

Section 15,
T28N, R18W

Section 21,
T28N, R18W

Section 22,
T28N, R18W

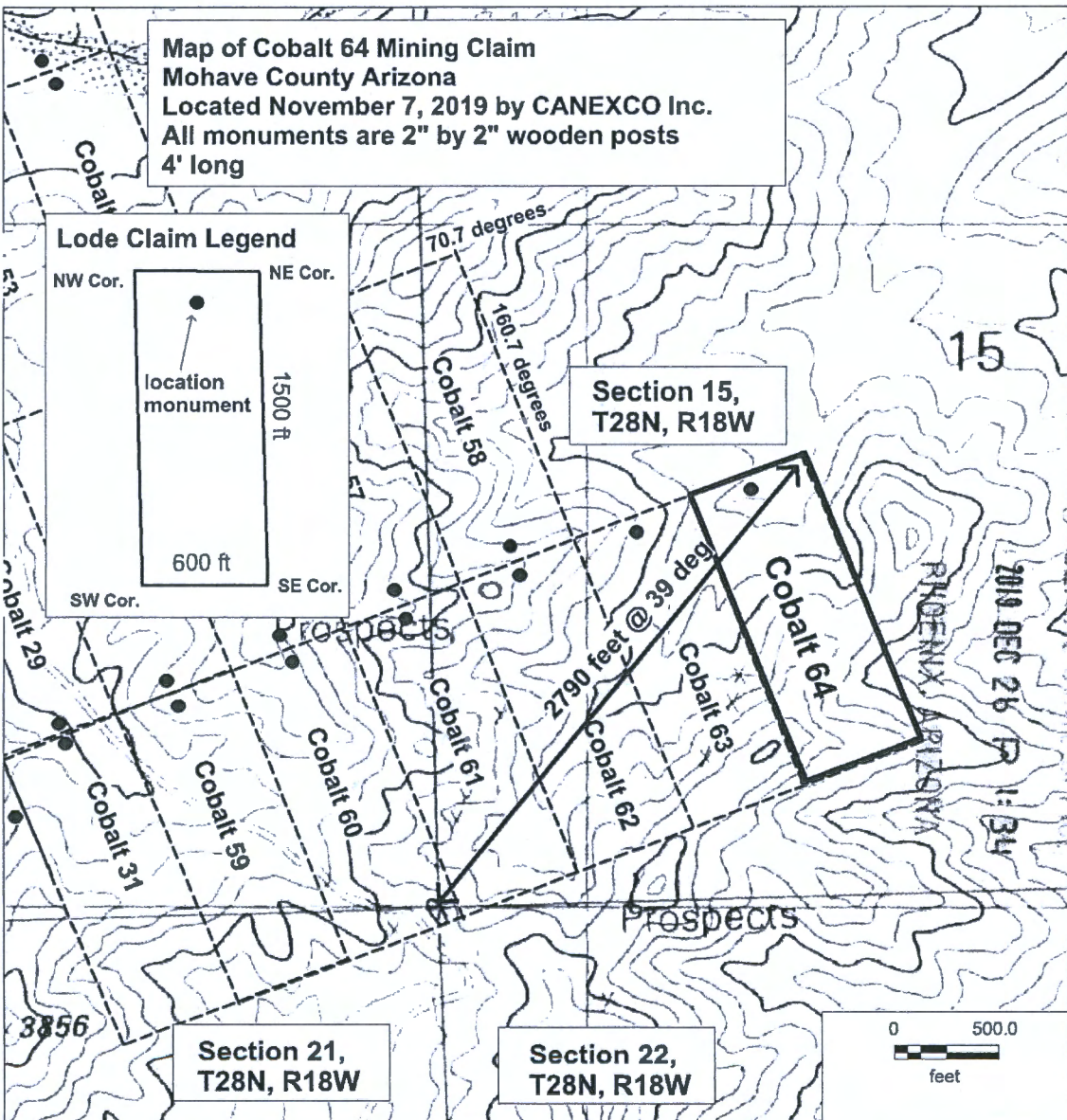
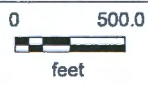

AMC458813

2

When recorded mail to:

CANEXCO Inc.
3800 N Central Avenue
STE 460, Phoenix AZ, 84047

FEE# 2019064900

OFFICIAL RECORDS
OF MOHAVE COUNTY
KRISTI BLAIR,
COUNTY RECORDER



11/27/2019 12:12 PM Fee: \$30.00

PAGE: 1 of 2

Certificate of Location - Lode Mining Claim

To All Whom it May Concern:

CANEXCO Inc., of 3800 N Central Avenue, STE 460, Phoenix, AZ., Midvale, hereby certifies that it has located the following lode claim in Mohave County, AZ:

Claim name: **NGL 1**
Date of Location: November 7, 2019

This claim is located mainly in the SW ¼ of Section 21, SE ¼ of Section 20, NW ¼ of Section 28, T28N, R18W, Gila & Salt River Meridian. The general course of the claim is northwest.

To tie this claim to the Public Survey, begin at the SW corner of Section 21, T28N, R18W, Gila & Salt River Meridian. Bear 326 degrees for a distance of 930 feet to the W corner of this claim.

Beginning at the W corner of this claim, and continuing in a clockwise direction:
Thence 600 feet, bearing 40 degrees to the N corner,
Thence 1500 feet, bearing 130 degrees to the E corner,
Thence 600 feet, bearing 220 degrees to the S corner,
Thence 1500 feet, bearing 310 degrees to the W corner, the point of beginning.

This claim covers an amount of surface containing 20.66 acres, more or less. This claim excludes any private lands which may be located within this location description.

The corner posts, centerline end posts, and location monument consist of labeled 2 inch by 2 inch wooden posts, 4 feet high. The location monument lies roughly along the center axis of the claim, 20 feet from the southeast boundary.

Dated and posted on the ground this 7th day of November, 2019.



Agent for Locator

State of Nevada

County of Elko

This CERTIFICATE OF LOCATION was signed or attested before me on

22 Nov 2019 by Brian Goss
Date Name(s) or Person(s)



Signature of Notarial Officer

Notary Public

Title (e.g. Notary Public)

My commission expires: 15 Nov 2022

(Notary Seal)

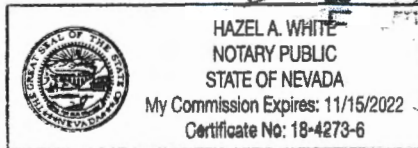

RECEIVED
BEN AZ STATE OFFICE
2019 DEC 26 P 1:34
PHOENIX, ARIZONA

AMC458814

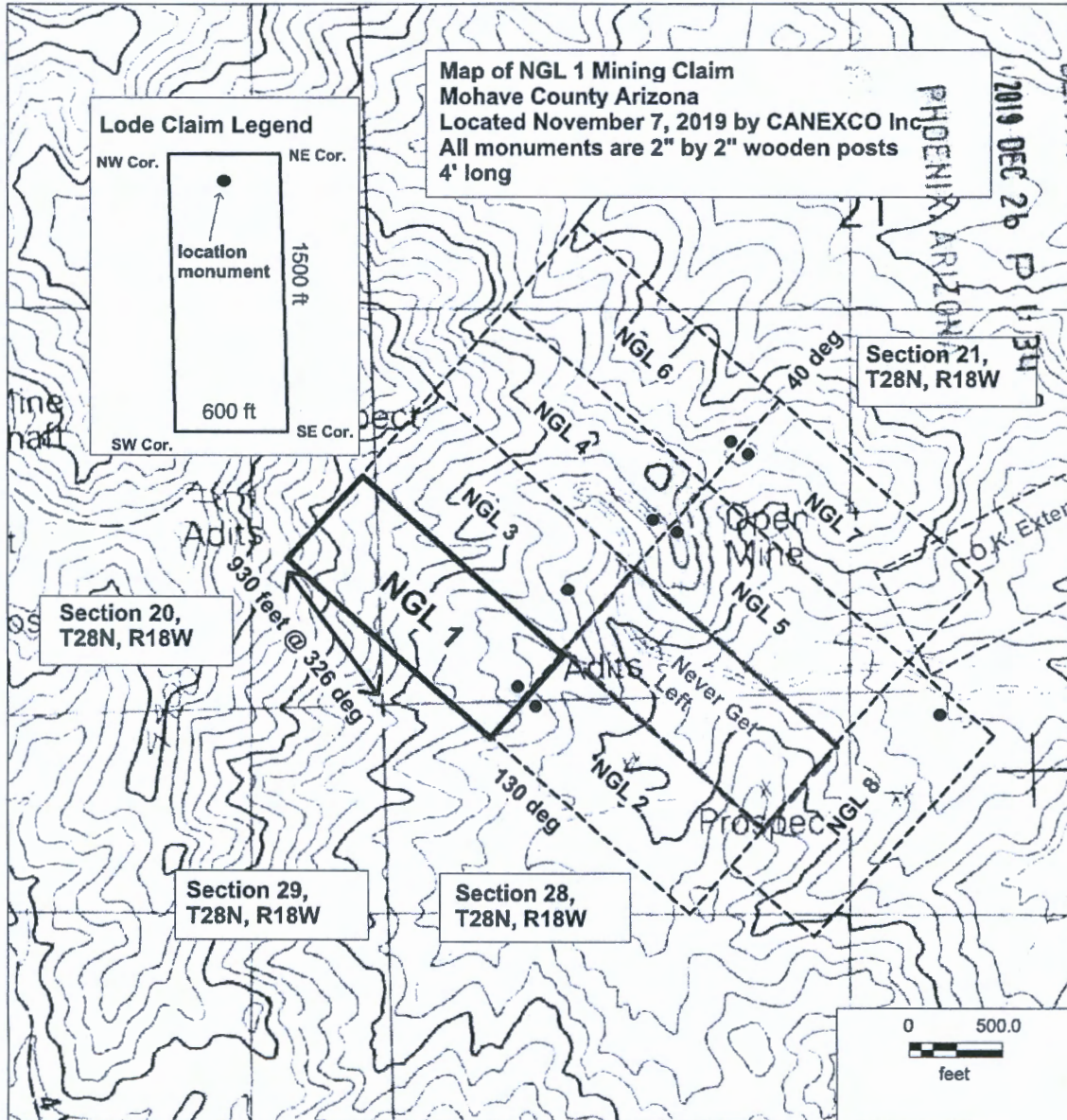

RECEIVED
 MINERAL STATE OFFICE
 2019 DEC 26 P 11 34

AMC458814

2

When recorded mail to:

CANEXCO Inc.
3800 N Central Avenue
STE 460, Phoenix AZ, 84047

FEE# 2019064901

OFFICIAL RECORDS
OF MOHAVE COUNTY
KRISTI BLAIR,
COUNTY RECORDER



11/27/2019 12:12 PM Fee: \$30.00

PAGE: 1 of 2

Certificate of Location - Lode Mining Claim

To All Whom it May Concern:

CANEXCO Inc., of 3800 N Central Avenue, STE 460, Phoenix, AZ., Midvale, hereby certifies that it has located the following lode claim in Mohave County, AZ:

Claim name: **NGL 2**

Date of Location: November 7, 2019

This claim is located mainly in the NW ¼ of Section 28, SW ¼ of Section 21, T28N, R18W, Gila & Salt River Meridian. The general course of the claim is northwest.

To tie this claim to the Public Survey, begin at the SW corner of Section 21, T28N, R18W, Gila & Salt River Meridian. Bear 106 degrees for a distance of 590 feet to the W corner of this claim.

Beginning at the W corner of this claim, and continuing in a clockwise direction:

- Thence 600 feet, bearing 40 degrees to the N corner,
- Thence 1500 feet, bearing 130 degrees to the E corner,
- Thence 600 feet, bearing 220 degrees to the S corner,
- Thence 1500 feet, bearing 310 degrees to the W corner, the point of beginning.

This claim covers an amount of surface containing 20.66 acres, more or less. This claim excludes any private lands which may be located within this location description.

The corner posts, centerline end posts, and location monument consist of labeled 2 inch by 2 inch wooden posts, 4 feet high. The location monument lies roughly along the center axis of the claim, 20 feet from the northwest boundary.

Dated and posted on the ground this 7th day of November, 2019.

[Signature]
Agent for Locator

State of Nevada

County of Elko

(Notary Seal)

RECEIVED
BLM/AZ STATE OFFICE
2019 DEC 26 P 1:34
PHOENIX, ARIZONA

This CERTIFICATE OF LOCATION was signed or attested before me on

22 Nov 2019 by Brian Goss
Date Name(s) or Person(s)

[Signature] Notary Public
Signature of Notarial Officer Title (e.g. Notary Public)



My commission expires: 15 Nov 2022

AMC458815

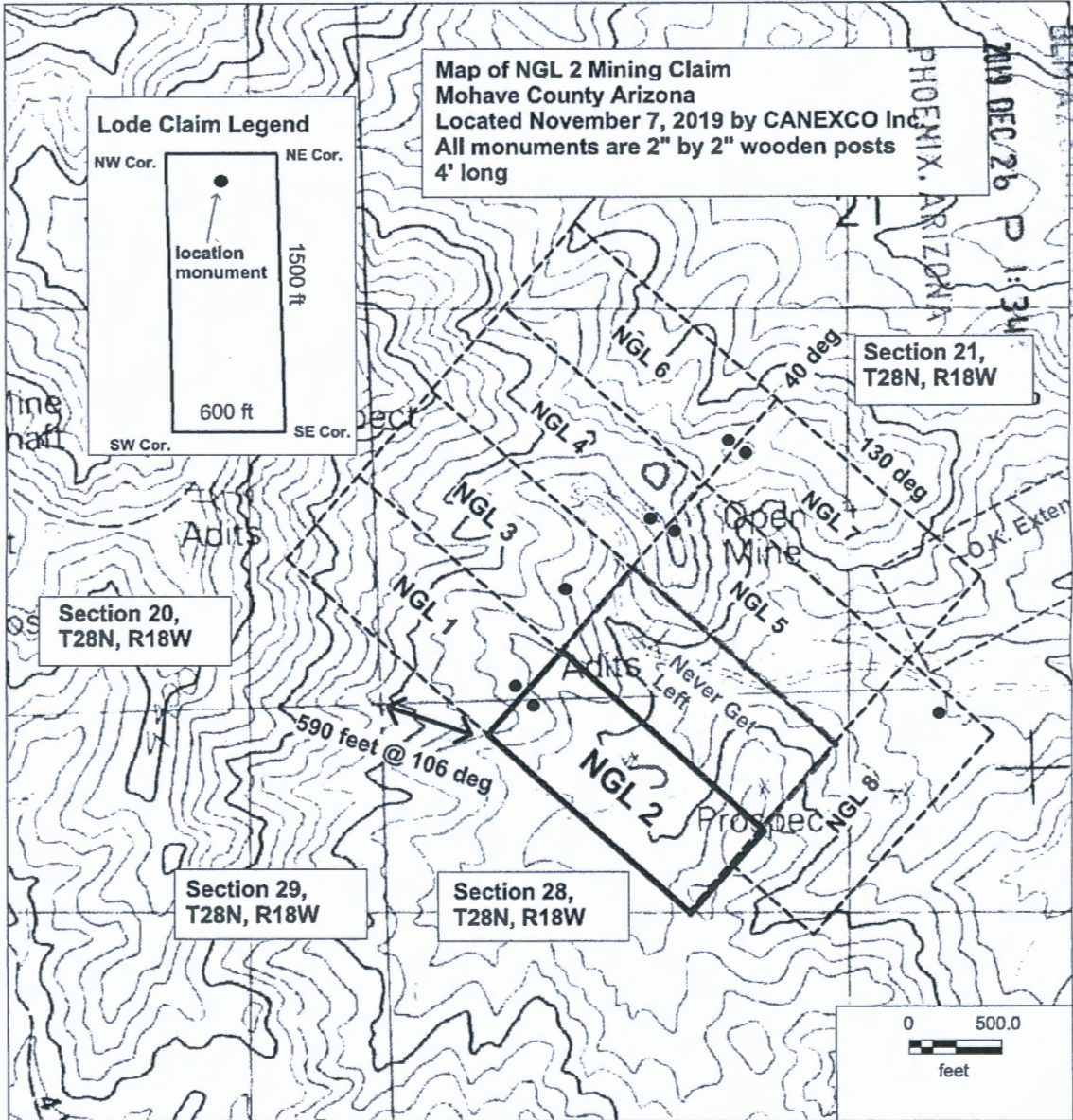

RECEIVED
 DEPT. OF STATE OFFICE
 PHOENIX, ARIZONA
 JAN DEC 26 P 1:34

AMC458815

2

When recorded mail to:

CANEXCO Inc.
3800 N Central Avenue
STE 460, Phoenix AZ, 84047



FEE# 2019064902

OFFICIAL RECORDS
OF MOHAVE COUNTY
KRISTI BLAIR,
COUNTY RECORDER



11/27/2019 12:12 PM Fee: \$30.00

PAGE: 1 of 2

Certificate of Location - Lode Mining Claim

To All Whom it May Concern:

CANEXCO Inc., of 3800 N Central Avenue, STE 460, Phoenix, AZ., Midvale, hereby certifies that it has located the following lode claim in Mohave County, AZ:

Claim name: NGL 3

Date of Location: 11/7/2019

This claim is located mainly in the SW ¼ of Section 21, T28N, R18W, Gila & Salt River Meridian. The general course of the claim is northwest.

To tie this claim to the Public Survey, begin at the SW corner of Section 21, T28N, R18W, Gila & Salt River Meridian. Bear 354 degrees for a distance of 1250 feet to the W corner of this claim.

Beginning at the W corner of this claim, and continuing in a clockwise direction:

- Thence 600 feet, bearing 40 degrees to the N corner,
- Thence 1500 feet, bearing 130 degrees to the E corner,
- Thence 600 feet, bearing 220 degrees to the S corner,
- Thence 1500 feet, bearing 310 degrees to the W corner, the point of beginning.

This claim covers an amount of surface containing 20.66 acres, more or less. This claim excludes any private lands which may be located within this location description.

The corner posts, centerline end posts, and location monument consist of labeled 2 inch by 2 inch wooden posts, 4 feet high. The location monument lies roughly along the center axis of the claim, 200 feet from the southeast boundary.

Dated and posted on the ground this 7th day of November, 2019.

[Signature]
Agent for Locator

State of Nevada
County of Elko

(Notary Seal)

RECEIVED
BLM/AZ STATE OFFICE
2019 DEC 26 P 1:34
PHOENIX, ARIZONA

This CERTIFICATE OF LOCATION was signed or attested before me on
22 Nov 2019 by Brian Goss
Date Name(s) or Person(s)

[Signature] Notary Public
Signature of Notarial Officer Title (e.g. Notary Public)



My commission expires: 15 Nov 2022

AMC458816

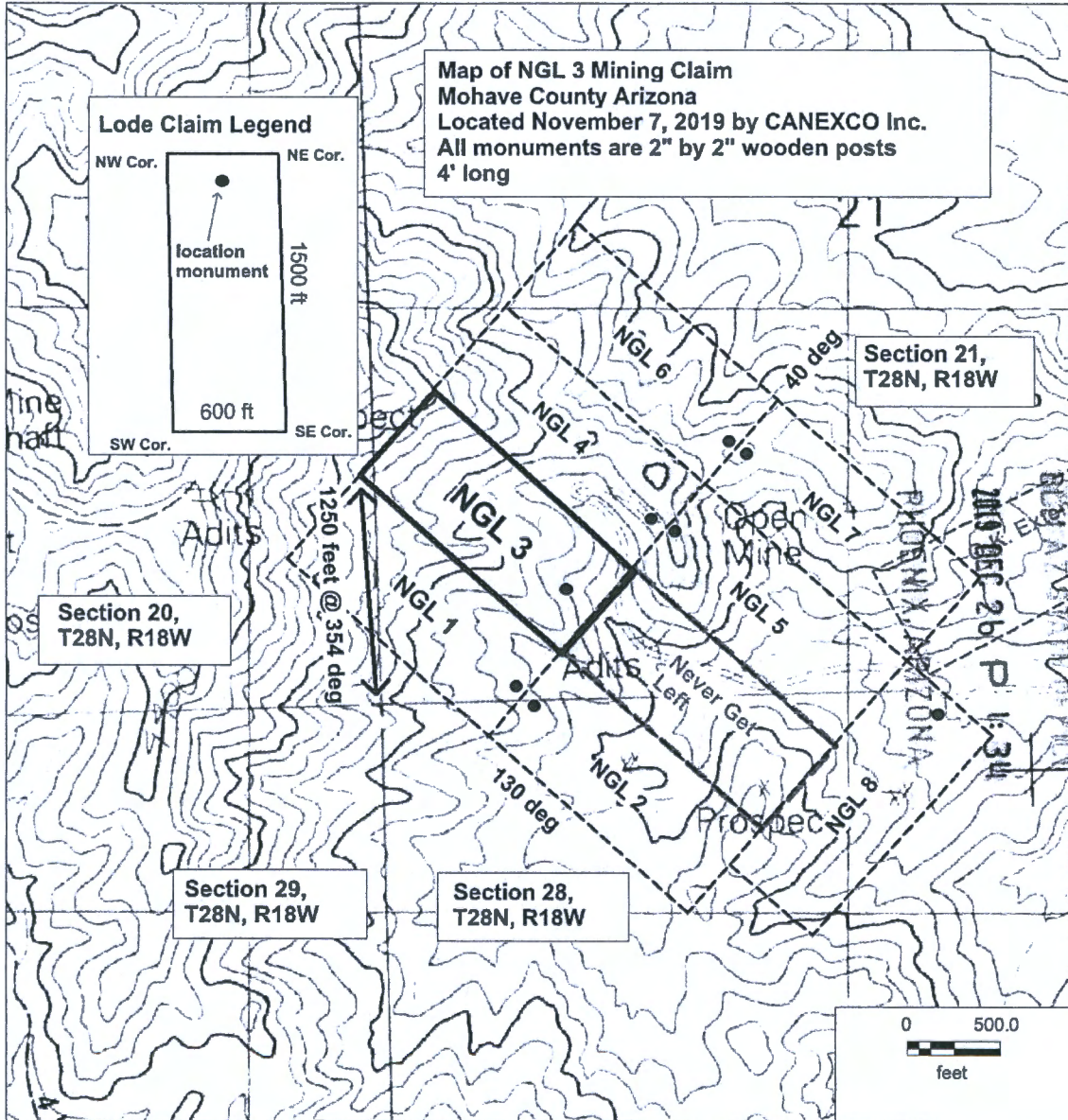

AMC458816

2

When recorded mail to:

CANEXCO Inc.
3800 N Central Avenue
STE 460, Phoenix AZ, 84047



FEE# 2019064903

OFFICIAL RECORDS
OF MOHAVE COUNTY
KRISTI BLAIR,
COUNTY RECORDER



11/27/2019 12:12 PM Fee: \$30.00

PAGE: 1 of 2

Certificate of Location - Lode Mining Claim

To All Whom it May Concern:

CANEXCO Inc., of 3800 N Central Avenue, STE 460, Phoenix, AZ., Midvale, hereby certifies that it has located the following lode claim in Mohave County, AZ:

Claim name: NGL 4

Date of Location: 11/7/2019

This claim is located mainly in the SW ¼ of Section 21, T28N, R18W, Gila & Salt River Meridian. The general course of the claim is northwest.

To tie this claim to the Public Survey, begin at the SW corner of Section 21, T28N, R18W, Gila & Salt River Meridian. Bear 010 degrees for a distance of 1700 feet to the W corner of this claim.

Beginning at the W corner of this claim, and continuing in a clockwise direction:

- Thence 600 feet, bearing 40 degrees to the N corner,
- Thence 1500 feet, bearing 130 degrees to the E corner,
- Thence 600 feet, bearing 220 degrees to the S corner,
- Thence 1500 feet, bearing 310 degrees to the W corner, the point of beginning.

This claim covers an amount of surface containing 20.66 acres, more or less. This claim excludes any private lands which may be located within this location description.

The corner posts, centerline end posts, and location monument consist of labeled 2 inch by 2 inch wooden posts, 4 feet high. The location monument lies roughly along the center axis of the claim, 20 feet from the southeast boundary.

Dated and posted on the ground this 7th day of November, 2019.

[Signature]
Agent for Locator

AMC458817

RECEIVED
BIRMINGHAM STATE OFFICE
2019 DEC 26 P 1:34
PHOENIX, ARIZONA

State of Nevada
County of Elko

(Notary Seal)

This CERTIFICATE OF LOCATION was signed or attested before me on
22 Nov 2019 by Brian Goss
Date Name(s) or Person(s)

Hazel A. White Notary Public
Signature of Notarial Officer Title (e.g. Notary Public)

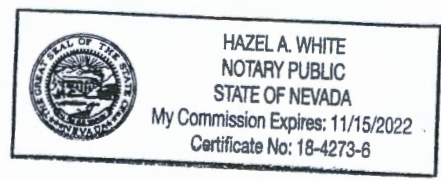

My commission expires: 15 Nov 2022

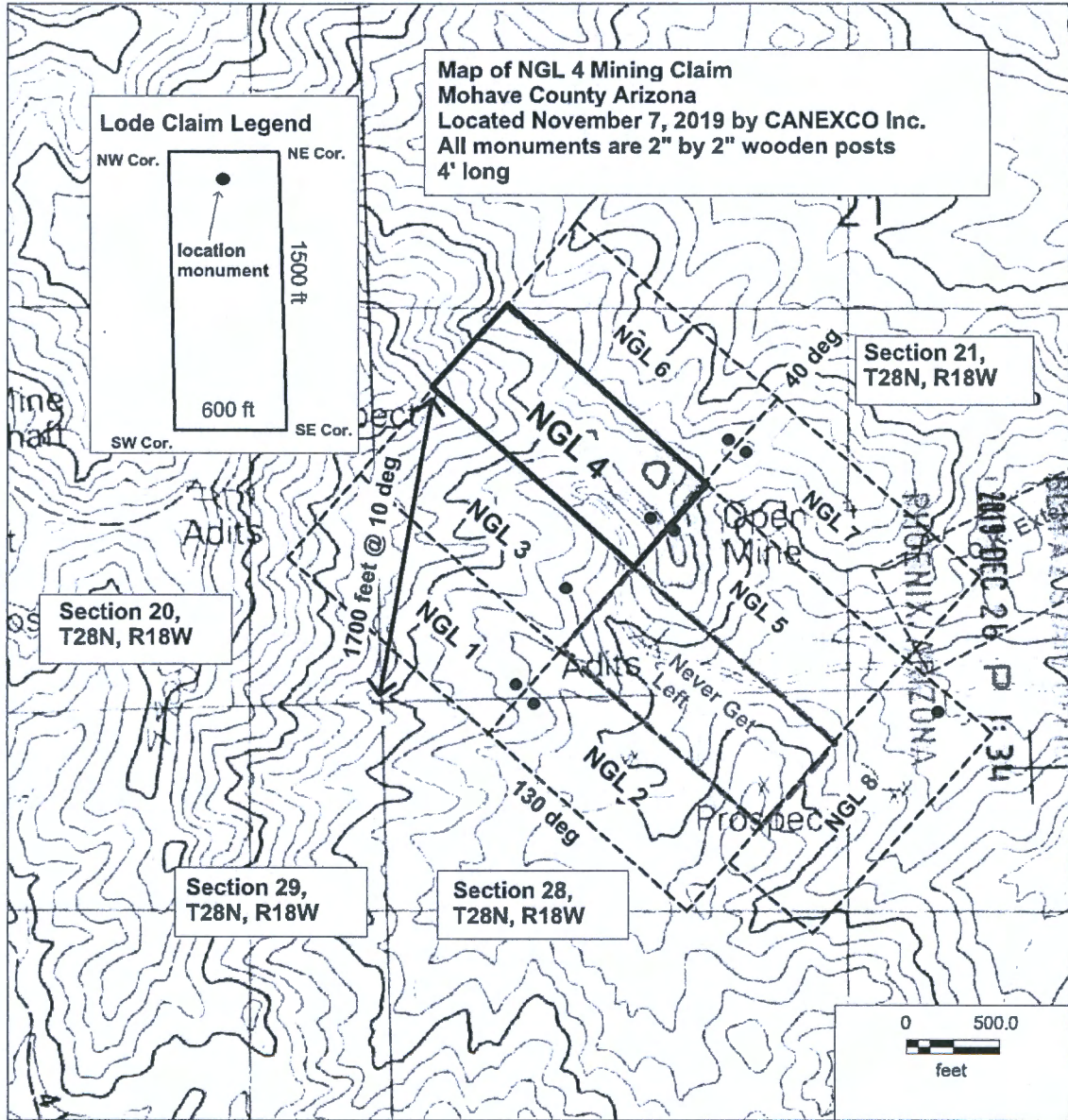

AMC458817

2

When recorded mail to:

CANEXCO Inc.
3800 N Central Avenue
STE 460, Phoenix AZ, 84047

FEE# 2019064904

OFFICIAL RECORDS
OF MOHAVE COUNTY
KRISTI BLAIR,
COUNTY RECORDER



11/27/2019 12:12 PM Fee: \$30.00

PAGE: 1 of 2

Certificate of Location - Lode Mining Claim

To All Whom it May Concern:

CANEXCO Inc., of 3800 N Central Avenue, STE 460, Phoenix, AZ., Midvale, hereby certifies that it has located the following lode claim in Mohave County, AZ:

Claim name: **NGL 5**

Date of Location: 11/7/2019

This claim is located mainly in the SW ¼ of Section 21, NW ¼ of Section 28, T28N, R18W, Gila & Salt River Meridian. The general course of the claim is northwest.

To tie this claim to the Public Survey, begin at the SW corner of Section 21, T28N, R18W, Gila & Salt River Meridian. Bear 062 degrees for a distance of 1540 feet to the W corner of this claim.

Beginning at the W corner of this claim, and continuing in a clockwise direction:

- Thence 600 feet, bearing 40 degrees to the N corner,
- Thence 1500 feet, bearing 130 degrees to the E corner,
- Thence 600 feet, bearing 220 degrees to the S corner,
- Thence 1500 feet, bearing 310 degrees to the W corner, the point of beginning.

This claim covers an amount of surface containing 20.66 acres, more or less. This claim excludes any private lands which may be located within this location description.

The corner posts, centerline end posts, and location monument consist of labeled 2 inch by 2 inch wooden posts, 4 feet high. The location monument lies roughly along the center axis of the claim, 20 feet from the northwest boundary.

Dated and posted on the ground this 7th day of November, 2019.

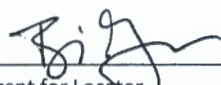
Agent for Locator

AMC458818

RECEIVED
BLM-AZ STATE OFFICE
2019 DEC 26 P 1:34
PHOENIX, ARIZONA

State of Nevada

County of Elko

(Notary Seal)

This CERTIFICATE OF LOCATION was signed or attested before me on
22 Nov 2019 by Brian Goss
Date Name(s) or Person(s)

 Notary Public
Signature of Notarial Officer Title (e.g. Notary Public)

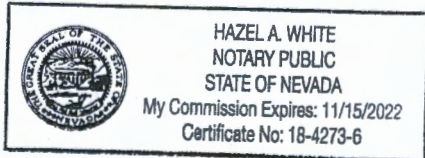

My commission expires: 15 Nov 2022

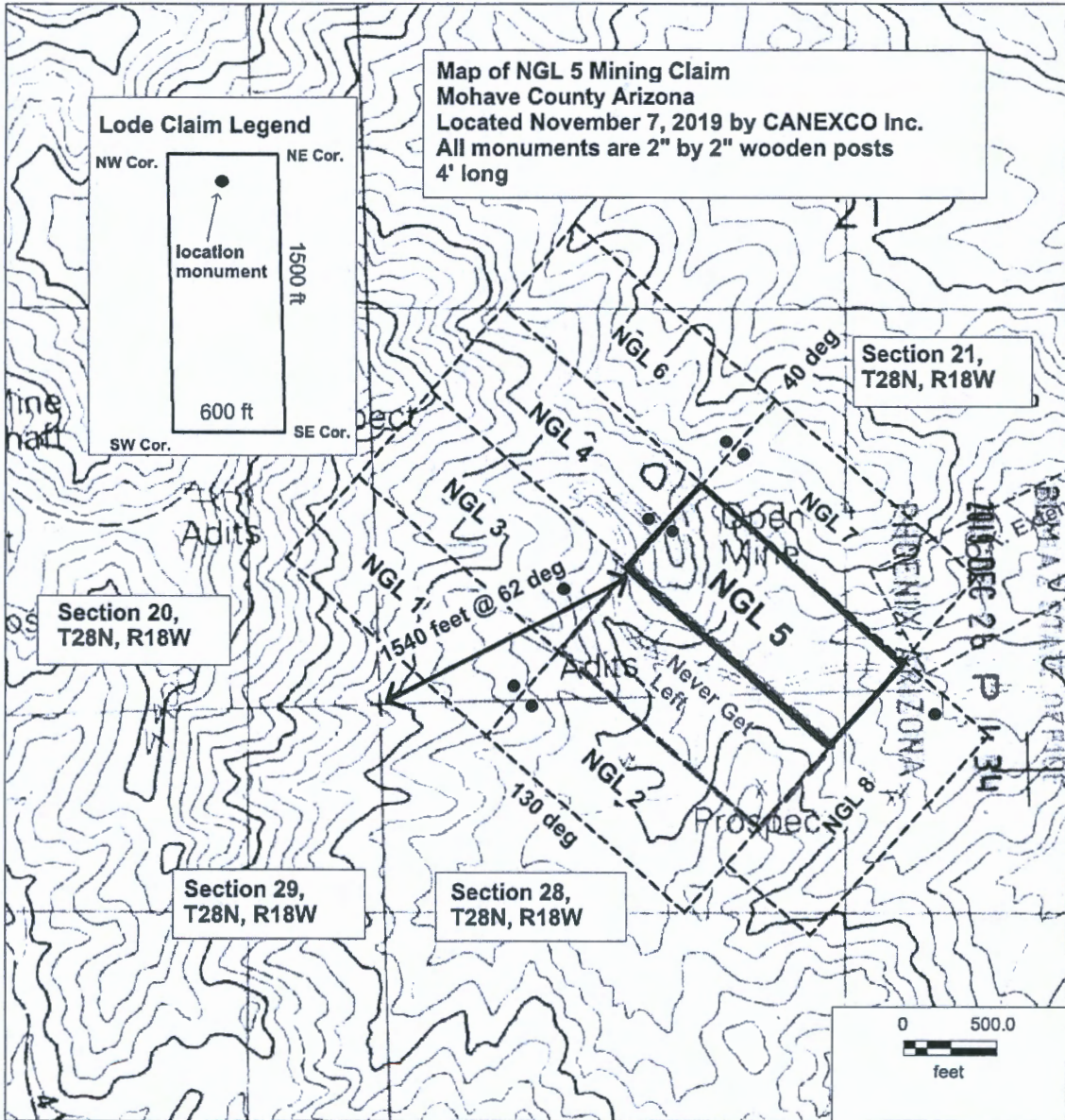

AMC458818

2

When recorded mail to:

CANEXCO Inc.
3800 N Central Avenue
STE 460, Phoenix AZ, 84047

FEE# 2019064905

OFFICIAL RECORDS
OF MOHAVE COUNTY
KRISTI BLAIR,
COUNTY RECORDER



11/27/2019 12:12 PM Fee: \$30.00

PAGE: 1 of 2

Certificate of Location - Lode Mining Claim

To All Whom it May Concern:

CANEXCO Inc., of 3800 N Central Avenue, STE 460, Phoenix, AZ., Midvale, hereby certifies that it has located the following lode claim in Mohave County, AZ:

Claim name: **NGL 6**

Date of Location: 11/7/2019

This claim is located mainly in the SW ¼ of Section 21, T28N, R18W, Gila & Salt River Meridian. The general course of the claim is northwest.

To tie this claim to the Public Survey, begin at the SW corner of Section 21, T28N, R18W, Gila & Salt River Meridian. Bear 017 degrees for a distance of 2250 feet to the W corner of this claim.

Beginning at the W corner of this claim, and continuing in a clockwise direction:

- Thence 600 feet, bearing 40 degrees to the N corner,
- Thence 1500 feet, bearing 130 degrees to the E corner,
- Thence 600 feet, bearing 220 degrees to the S corner,
- Thence 1500 feet, bearing 310 degrees to the W corner, the point of beginning.

This claim covers an amount of surface containing 20.66 acres, more or less. This claim excludes any private lands which may be located within this location description.

The corner posts, centerline end posts, and location monument consist of labeled 2 inch by 2 inch wooden posts, 4 feet high. The location monument lies roughly along the center axis of the claim, 20 feet from the southeast boundary.

Dated and posted on the ground this 7th day of November, 2019.

[Signature]
Agent for Locator

AMC458819

RECEIVED
BLM AZ STATE OFFICE
2019 DEC 26 P 1:34
PHOENIX, ARIZONA

State of Nevada
County of Elko

(Notary Seal)

This CERTIFICATE OF LOCATION was signed or attested before me on
22 Nov 2019 by Brian Goss
Date Name(s) or Person(s)

[Signature] Notary Public
Signature of Notarial Officer Title (e.g. Notary Public)

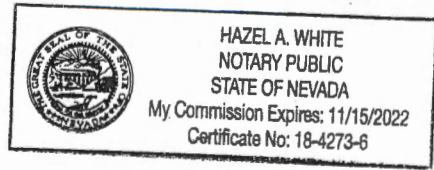

My commission expires: 15 Nov 2022

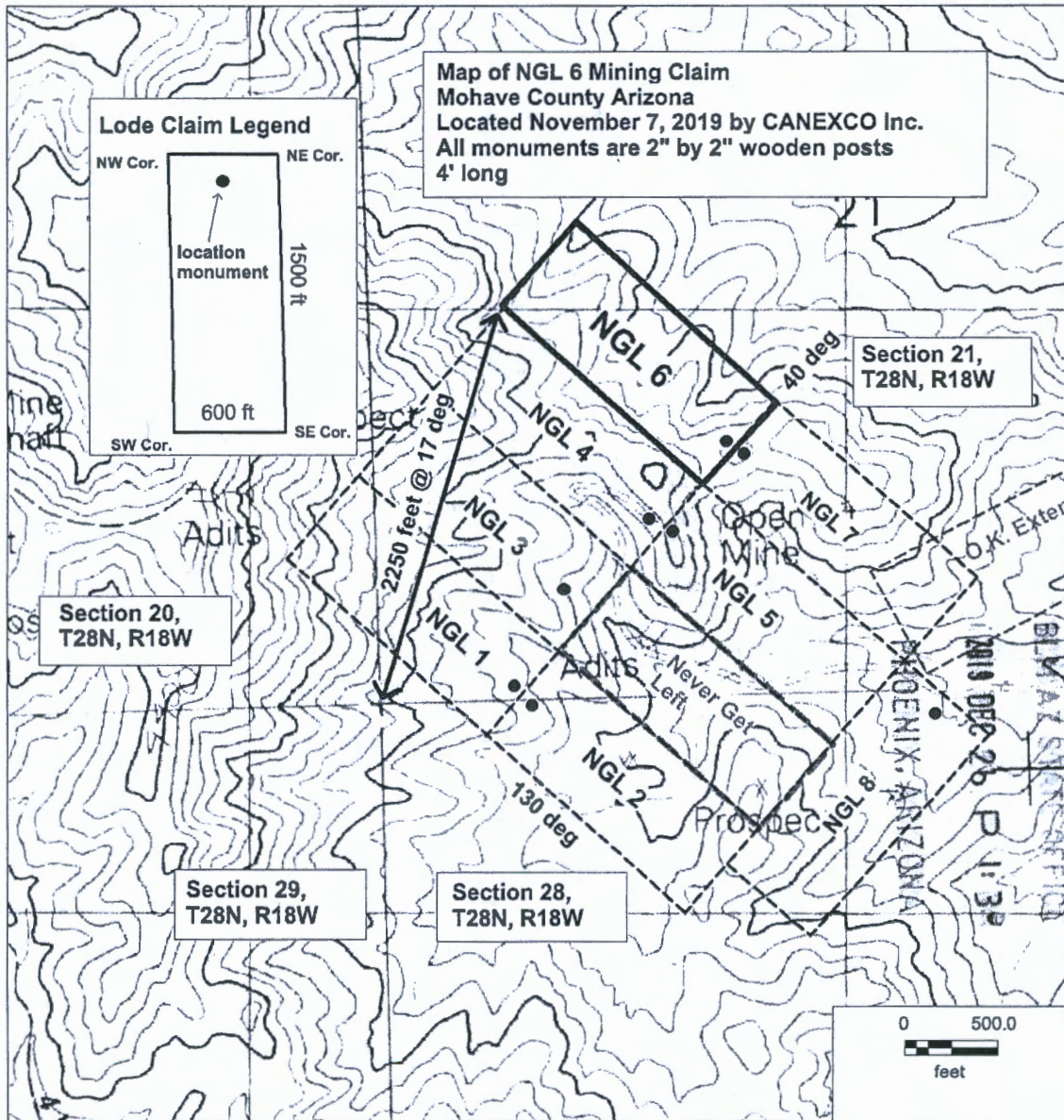

AMC458819

2

When recorded mail to:

CANEXCO Inc.
3800 N Central Avenue
STE 460, Phoenix AZ, 84047

FEE# 2019064906

OFFICIAL RECORDS
OF MOHAVE COUNTY
KRISTI BLAIR,
COUNTY RECORDER



11/27/2019 12:12 PM Fee: \$30.00

PAGE: 1 of 2

Certificate of Location - Lode Mining Claim

To All Whom it May Concern:

CANEXCO Inc., of 3800 N Central Avenue, STE 460, Phoenix, AZ., Midvale, hereby certifies that it has located the following lode claim in Mohave County, AZ:

Claim name: NGL 7

Date of Location: 11/7/2019

This claim is located mainly in the SW ¼ of Section 21, SE ¼ of Section 21, T28N, R18W, Gila & Salt River Meridian. The general course of the claim is northwest.

To tie this claim to the Public Survey, begin at the SW corner of Section 21, T28N, R18W, Gila & Salt River Meridian. Bear 056 degrees for a distance of 2140 feet to the W corner of this claim.

Beginning at the W corner of this claim, and continuing in a clockwise direction:

- Thence 600 feet, bearing 40 degrees to the N corner,
- Thence 1500 feet, bearing 130 degrees to the E corner,
- Thence 600 feet, bearing 220 degrees to the S corner,
- Thence 1500 feet, bearing 310 degrees to the W corner, the point of beginning.

This claim covers an amount of surface containing 20.66 acres, more or less. This claim excludes any private lands which may be located within this location description.

The corner posts, centerline end posts, and location monument consist of labeled 2 inch by 2 inch wooden posts, 4 feet high. The location monument lies roughly along the center axis of the claim, 20 feet from the northwest boundary.

Dated and posted on the ground this 7th day of November, 2019.

[Signature]
Agent for Locator

AMC458820

RECEIVED
BLM/AZ STATE OFFICE
2019 DEC 26 1:35
PHOENIX, ARIZONA

State of Nevada
County of Elko

(Notary Seal)

This CERTIFICATE OF LOCATION was signed or attested before me on
22 Nov 2019 by Brian Goss
Date Name(s) or Person(s)

Hazel A. White Notary Public
Signature of Notarial Officer Title (e.g. Notary Public)

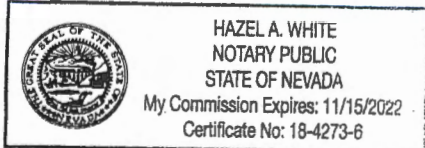

My commission expires: 15 Nov 2022

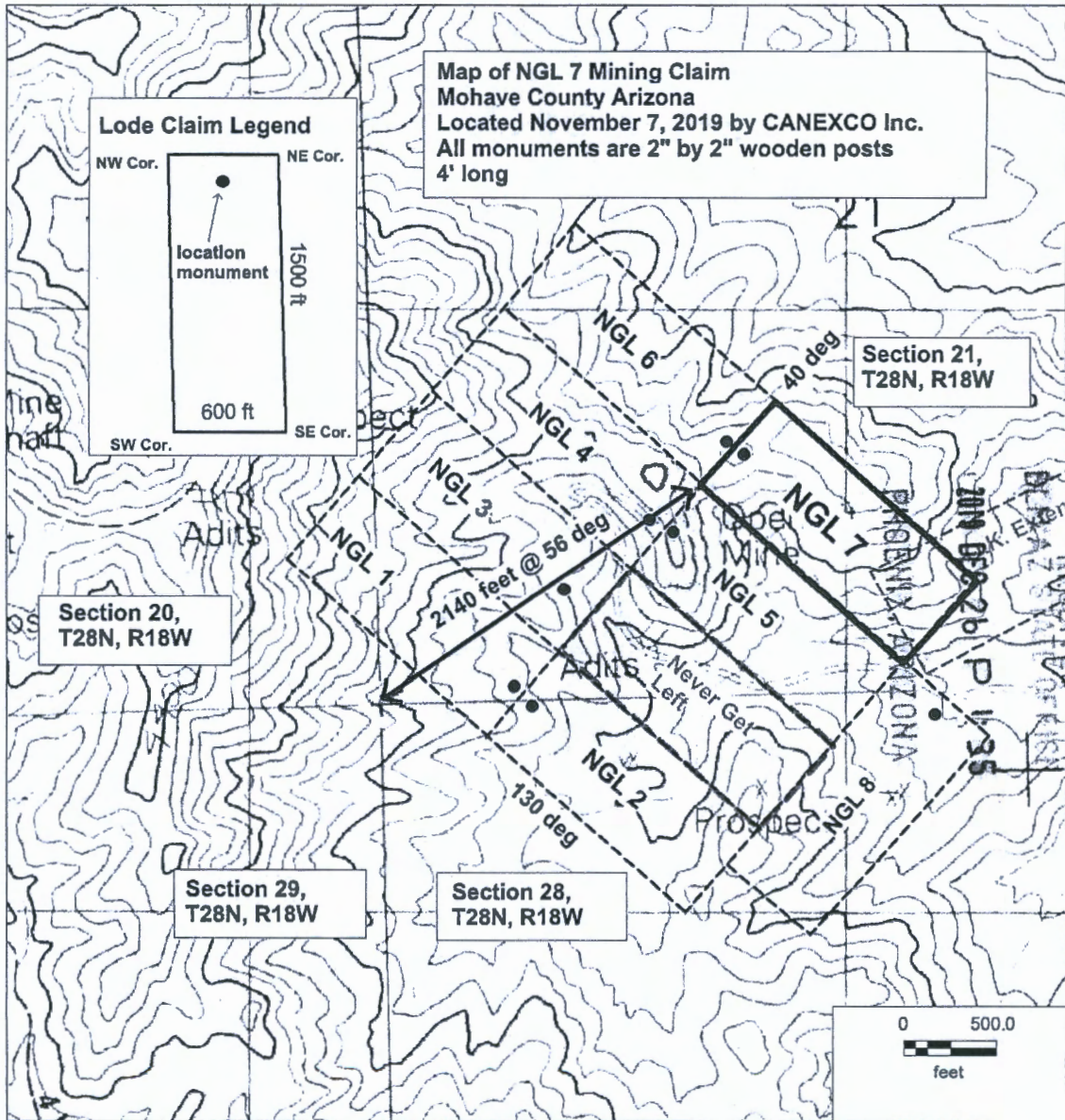

AMC458820

2

When recorded mail to:

CANEXCO Inc.
3800 N Central Avenue
STE 460, Phoenix AZ, 84047

FEE# 2019064907

OFFICIAL RECORDS
OF MOHAVE COUNTY
KRISTI BLAIR,
COUNTY RECORDER



11/27/2019 12:12 PM Fee: \$30.00

PAGE: 1 of 2

Certificate of Location - Lode Mining Claim

To All Whom it May Concern:

CANEXCO Inc., of 3800 N Central Avenue, STE 460, Phoenix, AZ., Midvale, hereby certifies that it has located the following lode claim in Mohave County, AZ:

Claim name: **NGL 8**

Date of Location: 11/7/2019

This claim is located mainly in the NW ¼ of Section 28, NE ¼ of Section 28, T28N, R18W, Gila & Salt River Meridian. The general course of the claim is northwest.

To tie this claim to the Public Survey, begin at the SW corner of Section 21, T28N, R18W, Gila & Salt River Meridian. Bear 104 degrees for a distance of 2100 feet to the W corner of this claim.

Beginning at the W corner of this claim, and continuing in a clockwise direction:

- Thence 1500 feet, bearing 40 degrees to the N corner,
- Thence 600 feet, bearing 130 degrees to the E corner,
- Thence 1500 feet, bearing 220 degrees to the S corner,
- Thence 600 feet, bearing 310 degrees to the W corner, the point of beginning.

This claim covers an amount of surface containing 20.66 acres, more or less. This claim excludes any private lands which may be located within this location description.

The corner posts, centerline end posts, and location monument consist of labeled 2 inch by 2 inch wooden posts, 4 feet high. The location monument lies roughly along the center axis of the claim, 20 feet from the northeast boundary.

Dated and posted on the ground this 7th day of November, 2019.

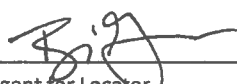
Agent for Locator

AMC458821

State of Nevada
County of Elko

(Notary Seal)

RECEIVED
BLM AT STATE OFFICE
2019 DEC 26 P 1:15
PHOENIX ARIZON

This CERTIFICATE OF LOCATION was signed or attested before me on
22 Nov 2019 by Brian Goss
Date Name(s) or Person(s)

Hazel A. White Notary Public
Signature of Notarial Officer Title (e.g. Notary Public)

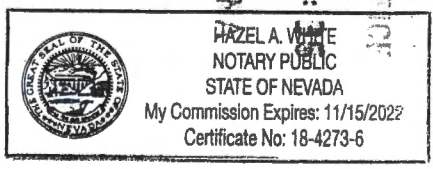

My commission expires: 15 Nov 2022

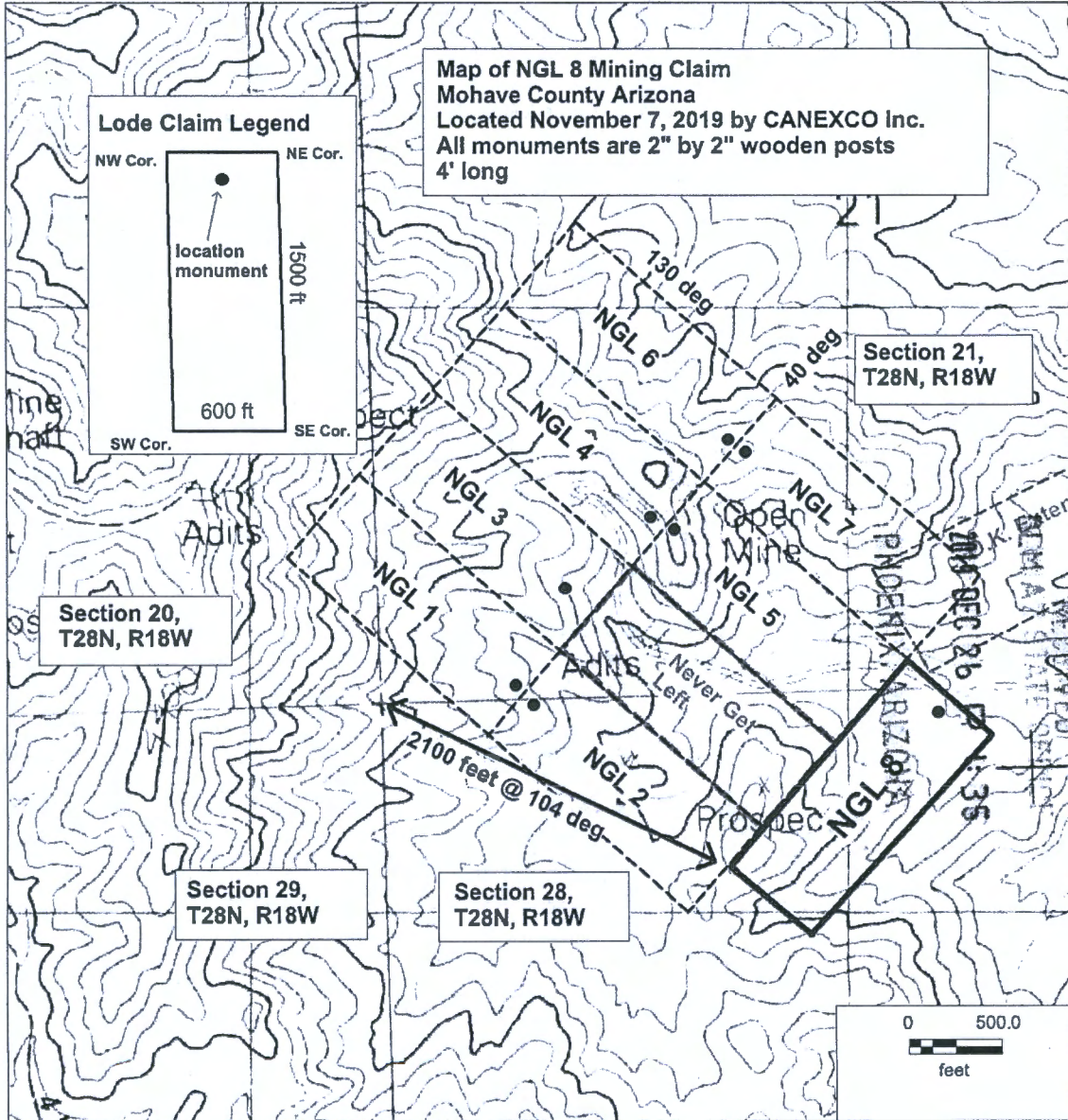

AMC458821

DEPARTMENT OF THE INTERIOR
BUREAU OF LAND MANAGEMENT
Case Recordation
Geographic Report with Land

Disposition is equal to **AUTHORIZED , CANCELLED , EXPIRED , PENDING , REJECTED , RELINQUISHED , WITHDRAWN**
and Meridian Township Range Section is equal to **14 0280N 0180W 009 , 14 0280N 0180W 010 , 14 0280N 0180W 016 , 14 0280N 0180W 020 , 14 0280N 0180W 021 , 14 0280N 0180W 028**
and Admin State is equal to **AZ**

DEPARTMENT OF THE INTERIOR
BUREAU OF LAND MANAGEMENT
Case Recordation
Geographic Report with Land

Admin State: AZ
Geo State: AZ

Serial Number	Total Case Acres:	Casetype	Case Disp	Mer	Twp	Rng	Sec	Sur Type	Sur Nr	Suf	Subdivision	Act Pend
AZA 032285	0.744	281001	AUTHORIZED	14	0280N	0180W	010	MNR			SESESE;	

